

DRAWING INDEX	
---------------	--

1	G001	TITLE SHEET, REGION MAP, AND VICINITY MAP
2	G002	DRAWING INDEX
3	G003	DESIGN CRITERIA, ABBREVIATIONS, AND FLOW STREAM IDENTIFICATION
4	G004	EQUIPMENT TAG NUMBERING STANDARDS
5	G005	PIPING SCHEDULE, SYMBOLS AND REFERENCING
6	G006	HYDRAULIC PROFILE
7	G007	HYDRAULIC PROFILE FLOW TABLES
8	G008	LIQUIDS PROCESS FLOW DIAGRAM
9	G009	SCUM PROCESS FLOW DIAGRAM
10	G010	CODE SUMMARY
11	G011	EGRESS PLAN

12	C001	STANDARD DETAILS 1
13	C002	STANDARD DETAILS 2
14	C003	STANDARD DETAILS 3
15	C004	STANDARD DETAILS 4
16	C005	DETAILS 1
17	C006	DETAILS 2
18	C007	DETAILS 3
19	C011	KEY PLAN
20	C012	SITE DEMOLITION PLAN
21	C013	DEMOLITION SECTIONS
22	C014	DEMOLITION DETAILS 1
23	C015	DEMOLITION DETAILS 2
24	C016	CONSTRUCTION ACCESS PLAN
25	C017	OVERALL SITE IMPROVEMENT PLAN AND SURVEY CONTROL
26	C018	EXCAVATION PLAN
27	C021	HORIZONTAL CONTROL AND PAVING PLAN 1
28	C022	HORIZONTAL CONTROL AND PAVING PLAN 2
29	C023	HORIZONTAL CONTROL AND PAVING PLAN 3
30	C024	HORIZONTAL CONTROL AND PAVING PLAN 4
31	C025	GRADING AND DRAINAGE PLAN 1
32	C026	GRADING AND DRAINAGE PLAN 2
33	C027	GRADING AND DRAINAGE PLAN 3
34	C028	GRADING AND DRAINAGE PLAN 4
35	C029	SEPTAGE RECEIVING STATION HORIZONTAL CONTROL, PAVING, GRADING, AND DRAINAGE PLANS
36	C030	SEPTAGE RECEIVING STATION SITE PLAN AND ENLARGED PLAN
36A	C031	RV DUMP STATION SITE PLAN
37	C032	ENTRY ROAD PROFILE
38	C033	PARKING LOT ROAD PROFILE
38A	C034	RV DUMP ROAD PROFILE
39	C041	YARD PIPING PLAN 1
40	C042	YARD PIPING PLAN 2
41	C043	YARD PIPING PROFILES
42	C044	IRRIGATION PLAN
43	C070	EROSION CONTROL COVER SHEET
44	C071	EROSION CONTROL PLAN 1
45	C072	EROSION CONTROL PLAN 2
46	C073	EROSION AND SEDIMENT CONTROL DETAILS 1
47	C074	EROSION AND SEDIMENT CONTROL DETAILS 2
48	C075	EROSION AND SEDIMENT CONTROL DETAILS 3
49	C076	EROSION AND SEDIMENT CONTROL DETAILS 4
50	C081	CATHODIC PROTECTION DETAILS 1
51	C082	CATHODIC PROTECTION DETAILS 2
52	C083	CATHODIC PROTECTION DETAILS 3

53	L-01	SITE PLAN	
54	L-02	NOT USED	1
55	L-03	LEGEND AND NOTES	
56	L-04	LANDSCAPE DETAILS I	
57	L-05	LANDSCAPE DETAILS II	
58	L-06	PLANTING DETAILS	

59	A001	SCHEDULES AND NOTES
60	A002	DETAILS 1
61	A003	BUILDING SECTIONS AND DETAILS 2
62	A004	ADA RAMP PLAN, SECTIONS AND DETAILS
63	A320	UTILITY CORRIDOR AND STAIRWELLS PLAN
64	A321	ENLARGED STAIRWELL PLANS AND DETAILS
65	A322	EXTERIOR ELEVATIONS
66	A323	BUILDING SECTIONS

67	S001	GENERAL NOTES AND ABBREVIATIONS
68	S002A	SPECIAL INSPECTION AND TESTING SCHEDULE 1
69	S002B	SPECIAL INSPECTION AND TESTING SCHEDULE 2
70	S003	DETAILS 1
71	S004	DETAILS 2
72	S005	DETAILS 3
73	S006	DETAILS 4
74	S007	DEEP FOUNDATION DETAILS
75	S008	MISCELLANEOUS SITE DETAILS
76	S101	SEPTAGE RECEIVING STATION TOP PLAN AND BOT PLAN
77	S102	SEPTAGE RECEIVING STATION SECTIONS AND DETAILS
78	S300	PRIMARY CLARIFIER PILE PLAN
79	S301	PRIMARY CLARIFIER BOTTOM PLAN
80	S302	PRIMARY CLARIFIER TOP PLAN
81	S303	PRIMARY CLARIFIER SECTIONS 1
82	S304	PRIMARY CLARIFIER SECTIONS 2
83	S305	PRIMARY CLARIFIER DETAILS 1
84	S306	PRIMARY CLARIFIER DETAILS 2
85	S310	PRIMARY CLARIFIER GALLERY PILE PLAN
86	S311	PRIMARY CLARIFIER GALLERY FLOOR PLAN
87	S312	PRIMARY CLARIFIER GALLERY ROOF PLAN
88	S313	PRIMARY CLARIFIER GALLERY SECTIONS 1
89	S314	PRIMARY CLARIFIER GALLERY SECTIONS 2
90	S315	PRIMARY CLARIFIER GALLERY SECTIONS 3
91	S316	PRIMARY CLARIFIER GALLERY PARTIAL PLANS, SECTION DETAILS
92	S317	PRIMARY CLARIFIER GALLERY DETAILS
93	S320	UTILITY CORRIDOR BOTTOM PLAN
94	S321	UTILITY CORRIDOR TOP PLAN
95	S322	UTILITY CORRIDOR SECTIONS 1
96	S323	UTILITY CORRIDOR SECTIONS 2
97	S324	UTILITY CORRIDOR DETAILS 1
98	S325	UTILITY CORRIDOR DETAILS 2

99	M001	GENERAL PIPING NOTES AND SYMBOLS
100	M002	DETAILS 1
101	M003	DETAILS 2
102	M004	DETAILS 3
103	M005	DETAILS 4
104	M006	DETAILS 5
105	M011	HVAC SCHEDULES, LEGEND AND ABBREVIATIONS
106	M012	HVAC AND ODOR CONTROL SCHEMATICS
107	M101	SEPTAGE RECEIVING STATION PLAN AND SECTIONS
108	M300	PRIMARY CLARIFIERS OVERALL PLAN
109	M301	PRIMARY CLARIFIER NO. 4 BOTTOM PLAN
110	M302	PRIMARY CLARIFIER NO. 4 PLAN AT EL. 165.00'
111	M303	PRIMARY CLARIFIER NO. 4 TOP PLAN
112	M304	PRIMARY CLARIFIER NO. 4 SECTIONS 1
113	M305	PRIMARY CLARIFIER NO. 4 SECTIONS 2
114	M311	PRIMARY CLARIFIER NO. 4 GALLERY PLAN
115	M312	PRIMARY CLARIFIER NO. 4 GALLERY SECTION 1
116	M313	PRIMARY CLARIFIER NO. 4 GALLERY SECTION 2
117	M314	PRIMARY CLARIFIER NO. 4 GALLERY PLUMBING PLAN, SECTION, AND DETAILS
118	M315	HVAC AND ODOR CONTROL OVERALL PLAN
119	M316	PRIMARY CLARIFIER NO. 4 GALLERY HVAC AND ODOR CONTROL PARTIAL PLANS – 1
120	M317	PRIMARY CLARIFIER NO. 4 GALLERY HVAC AND ODOR CONTROL PARTIAL PLANS – 2
121	M318	PRIMARY CLARIFIER NO. 4 GALLERY HVAC AND ODOR CONTROL SECTIONS - 1
122	M321	UTILITY CORRIDOR SECTION
123	M332	ALUM TANK PLAN AND SECTIONS
124	M333	HEADWORKS GALLERY PARTIAL PLAN AND SECTIONS

125	I001	LEGEND AND ABBREVIATIONS
126	I002	STANDARD DETAILS
127	I011	FIBER OPTIC ROUTING PLAN
128	I012	NETWORK BLOCK DIAGRAM I
129	I013	NETWORK BLOCK DIAGRAM II
130	I101	PRIMARY CLARIFIER NO. 4
131	I102	PRIMARY SLUDGE PUMPING
132	I103	PRIMARY SCUM PUMPING
133	I104	PRIMARY CLARIFIER NO. 4 PUMP GALLERY HVAC
134	I105	CHEMICAL FEED PUMPING ALUM
135	I106	SEPTAGE RECEIVING STATION
136	I107	CONTROL STATION ELEVATION
137	I201	2-WIRE TRANSMITTER LOOP POWERED - I
138	I202	2-WIRE TRANSMITTER LOOP POWERED - II
139	I203	4-WIRE TRANSMITTER FIELD POWERED
140	I204	OPEN-CLOSE ACTUATOR
141	I205	TYPICAL DISCRETE INPUT
142	I301	PRIMARY CLARIFIER WIRING DIAGRAM
143	I302	PRIMARY SLUDGE PUMP VFD WIRING DIAGRAM

144	E001	LEGEND AND ABBREVIATIONS
145	E002	CIRCUIT CONDUCTOR IDENTIFICATION
146	E003	STANDARD DETAILS 1
147	E004	STANDARD DETAILS 2
148	E005	STANDARD DETAILS 3
149	E011	SINGLE LINE DIAGRAM 20MCC-1A DEMOLITION
150	E012	SINGLE LINE DIAGRAM 20MCC-1B DEMOLITION
151	E013	SINGLE LINE DIAGRAM 20MCC-1A
152	E014	SINGLE LINE DIAGRAM 20MCC-1B
153	E015	MCC ELEVATIONS DEMOLITION
154	E016	MCC ELEVATIONS REVISED
155	E021	RACEWAY BLOCK DIAGRAM - 1
156	E022	RACEWAY BLOCK DIAGRAM - 2
157	E023	RACEWAY BLOCK DIAGRAM - 3
158	E024	RACEWAY BLOCK DIAGRAM - 4
159	E025	RACEWAY BLOCK DIAGRAM - 5
160	E026	RACEWAY BLOCK DIAGRAM - 6
161	E029	LUMINAIRE AND CABLE TRAY SCHEDULES
162	E030	PANEL SCHEDULES - 1
163	E031	PANEL SCHEDULES - 2
164	E041	OVERALL ELECTRICAL SITE PLAN
165	E101	SEPTAGE RECEIVING ELECTRICAL PLAN
166	E301	PRIMARY CLARIFIER NO. 4 ELECTRICAL PLAN
167	E311	PRIMARY CLARIFIER PUMP GALLERY POWER AND SIGNAL PLAN
168	E312	PRIMARY CLARIFIER PUMP GALLERY LIGHTING AND RECEPTACLE PLAN
169	E313	PRIMARY CLARIFIER PUMP GALLERY SECTION AND DETAILS
170	E321	UTILITY CORRIDOR LIGHTING AND RECEPTACLE PLAN
171	E322	UTILITY CORRIDOR PLAN AND SECTIONS
172	E331	HEADWORKS ELECTRICAL ROOM ELECTRICAL PLAN
173	E332	HEADWORKS LOWER ELECTRICAL PLAN
174	E333	HEADWORKS GALLERY LOWER ELECTRICAL PLAN

RECEIVED 76443PE
DIGITALLY SIGNED
OREGON
JAN 08, 2009
MICHAEL DAVID HUMM
EXPIRES: 6/30/23

ENGR STAMP:

NOTES:

- REFER TO PLAN, SHEET C021, FOR GATE ORIENTATION AND DIRECTION OF OPERATION.
- DIAGONAL CROSS BRACING ACROSS ENTIRE GATE LENGTH.
- REVERSE CROSS BRACING AT SUPPORT SECTION.
- FABRIC SHALL HAVE TWISTED TOP AND BOTTOM SELVAGES.
- FASTEN THE BOTTOM TENSION WIRE WITHIN THE BOTTOM 4" OF FABRIC.
- ALL TENSION WIRE SHALL MATCH FENCE FABRIC.
- TENSION WIRE SHALL BE SECURELY FASTENED TO THE CORNER POSTS, AND SHALL BE TAUT AND FREE OF SAG.
- PLACE NEW END (CORNER) POSTS ADJACENT TO EXISTING FENCE. WIRE POST TO EXISTING FENCE.

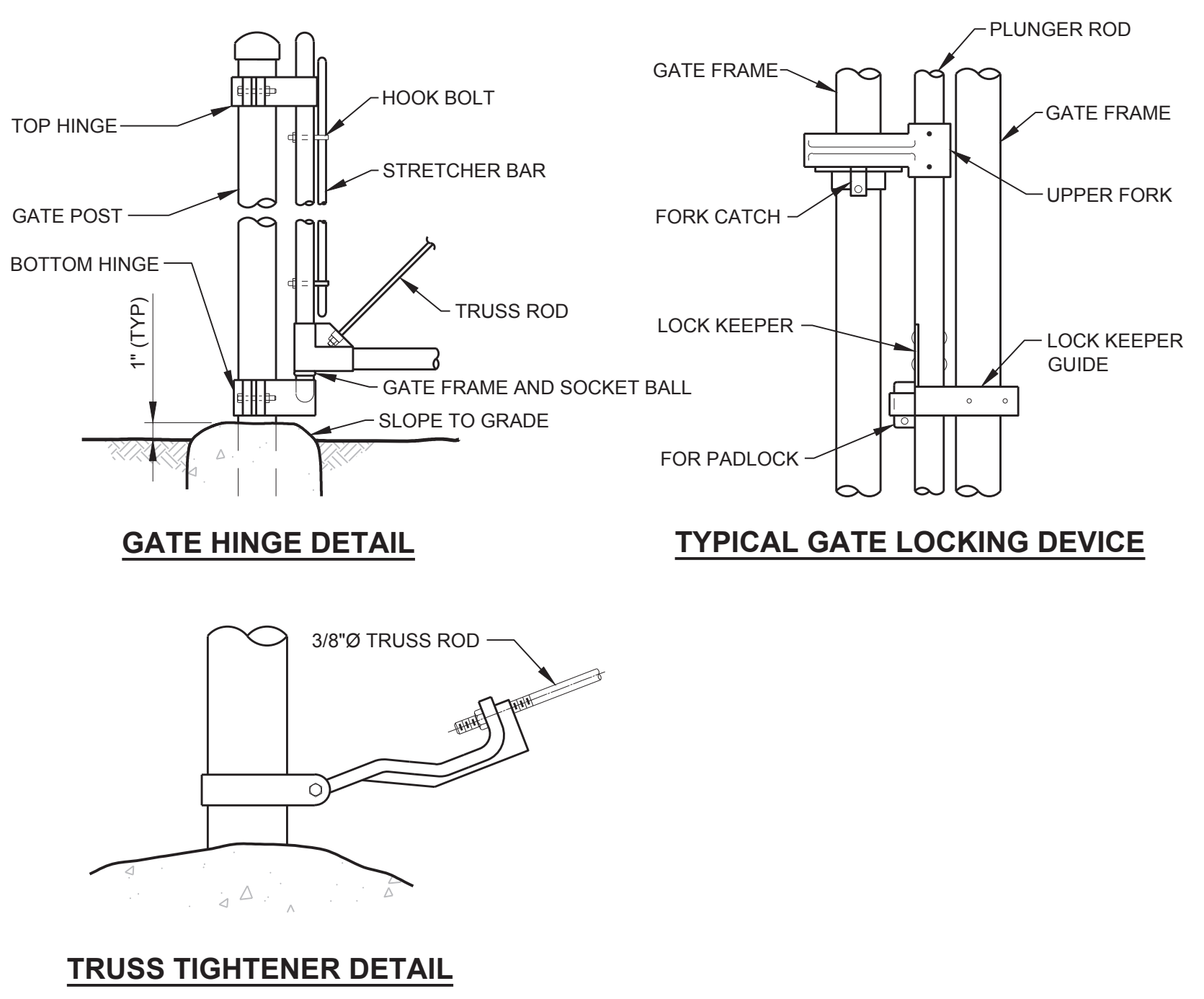
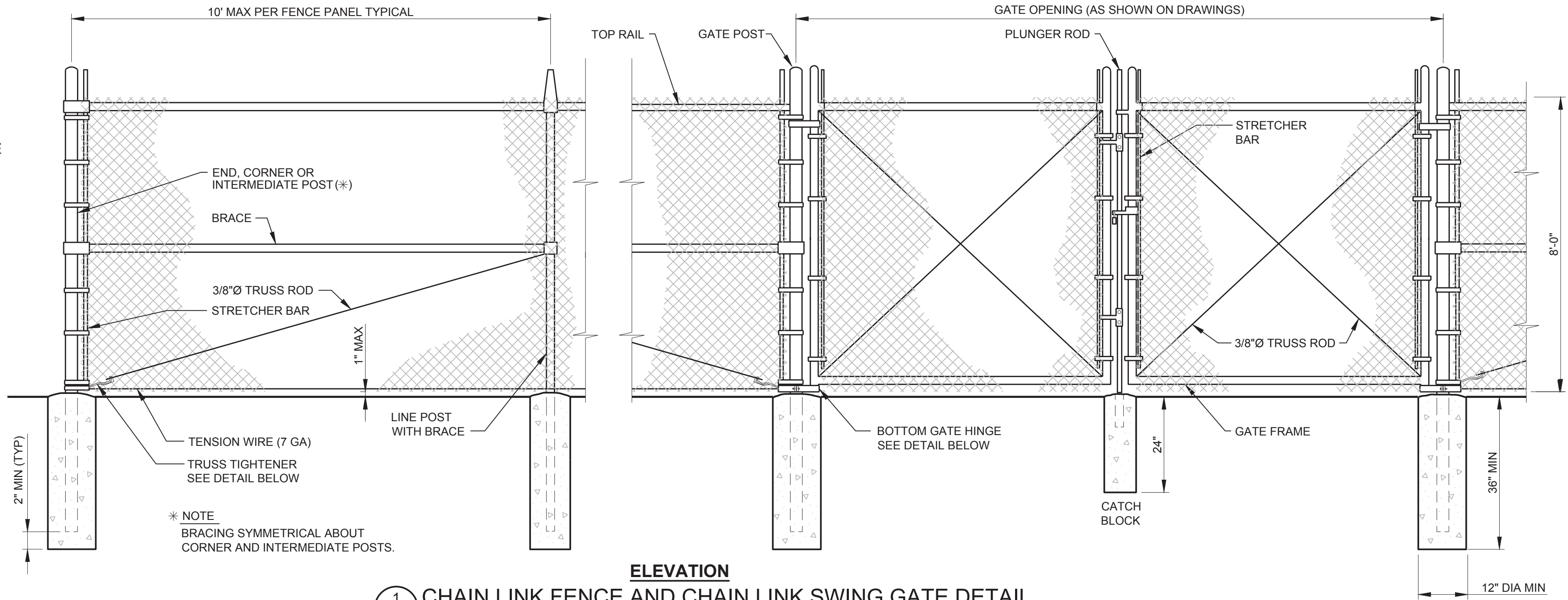

1 CHAIN LINK FENCE AND CHAIN LINK SWING GATE DETAIL
C021 SCALE: NTS

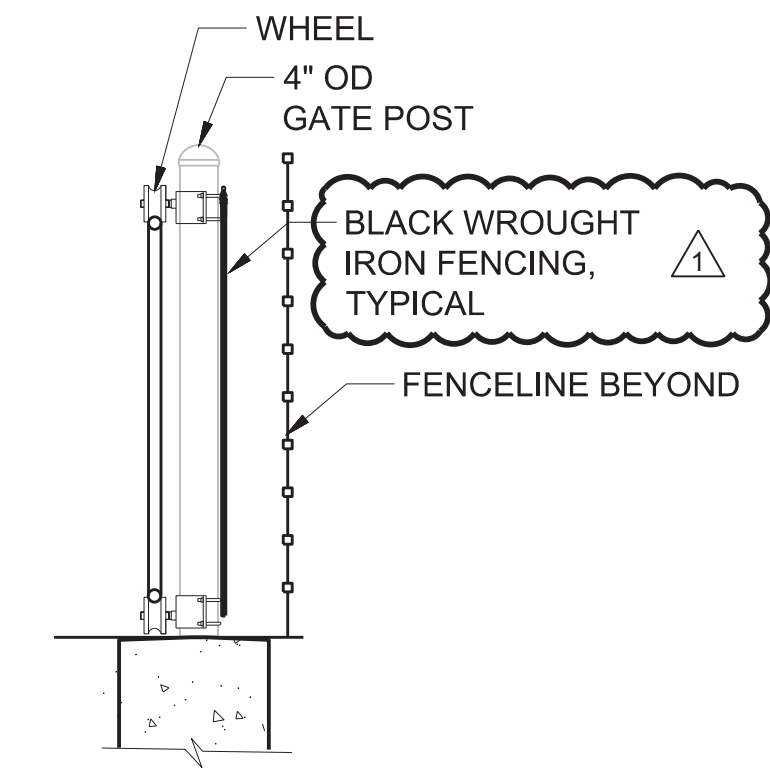
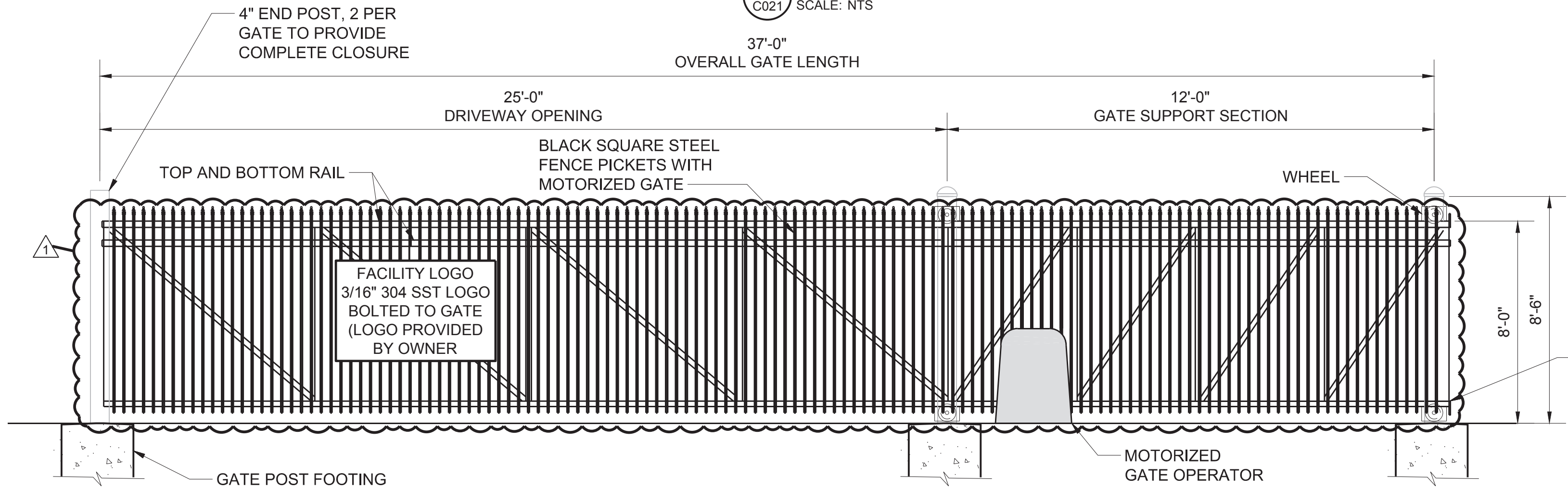

SLIDE GATE SECTION

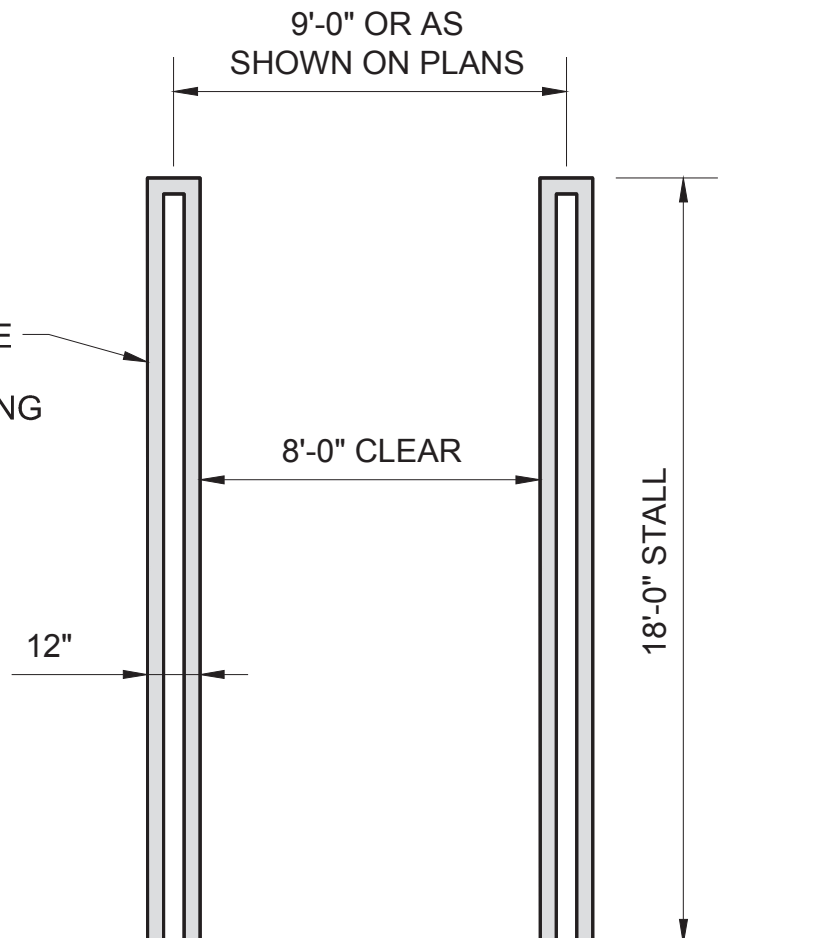

2 TYPICAL PARKING STALL
C022 SCALE: NO SCALE

NOTES:

- ALL POSTS, FITTINGS, FASTENERS, AND STEEL TUBE (FOR HSS FENCING) SHALL BE HOT DIP GALV AND POWDER COATED BLACK.
- PROVIDE TWO END POSTS PER GATE LEAF TO PROTECT THE GATE TERMINATION. END POSTS SHALL BE POSITIONED TO MAINTAIN A COMPLETE SECURITY BOUNDARY IN THE CLOSURE POSITION.
- CONC SHALL BE MIN 2500 PSI @ 28 DAYS.
- PROVIDE BRACE RAIL BETWEEN END POSTS AND LINE POSTS. LENGTHS AS REQ'D.
- PROVIDE GATE STOPS AND DROP RECEIVERS SET IN CONCRETE, EACH GATE.
- PROVIDE EXTENSION ARMS ON LINE, END AND CORNER POSTS AND GATE POSTS AS REQ'D.
- ALL POSTS AND RAILS TO MATCH FENCE COLOR. SEE NOTE 1.
- DIAGONAL CROSS BRACING REQUIRED ACROSS ENTIRE GATE LENGTH.
- REVERSE CROSS BRACING AT GATE SUPPORT SECTION.
- REFER TO PLAN FOR GATE ORIENTATION AND DIRECTION OF OPERATION.
- FOR HSS CANTILEAVERED GATE, HSS TUBE PICKETS TO MATCH ADJACENT FENCE MATERIAL AND SPACING. SEE 4/L04 FOR HSS FENCE DETAIL. FENCE AND GATE TO BE GENESIS.

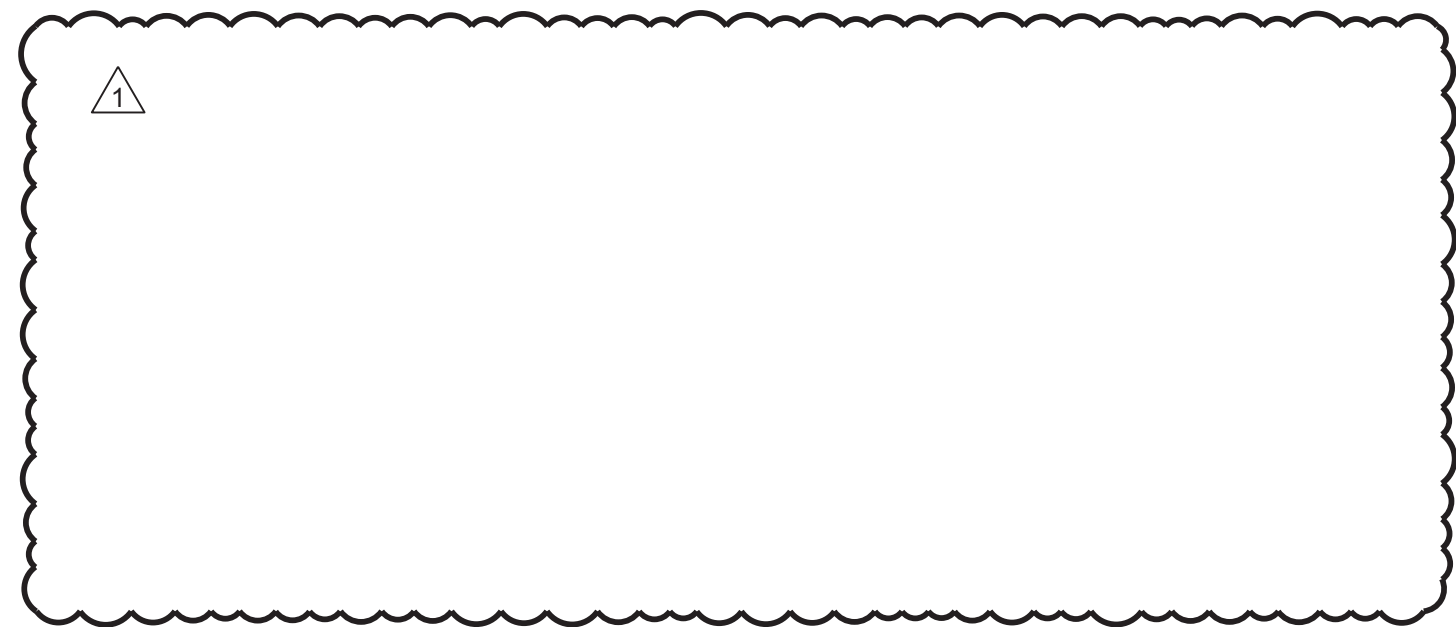

2 HIGH STRENGTH STEEL (HSS) CANTILEAVERED ELECTRIC GATE DETAIL
C022 SCALE: 1" = 20'-0"
C024

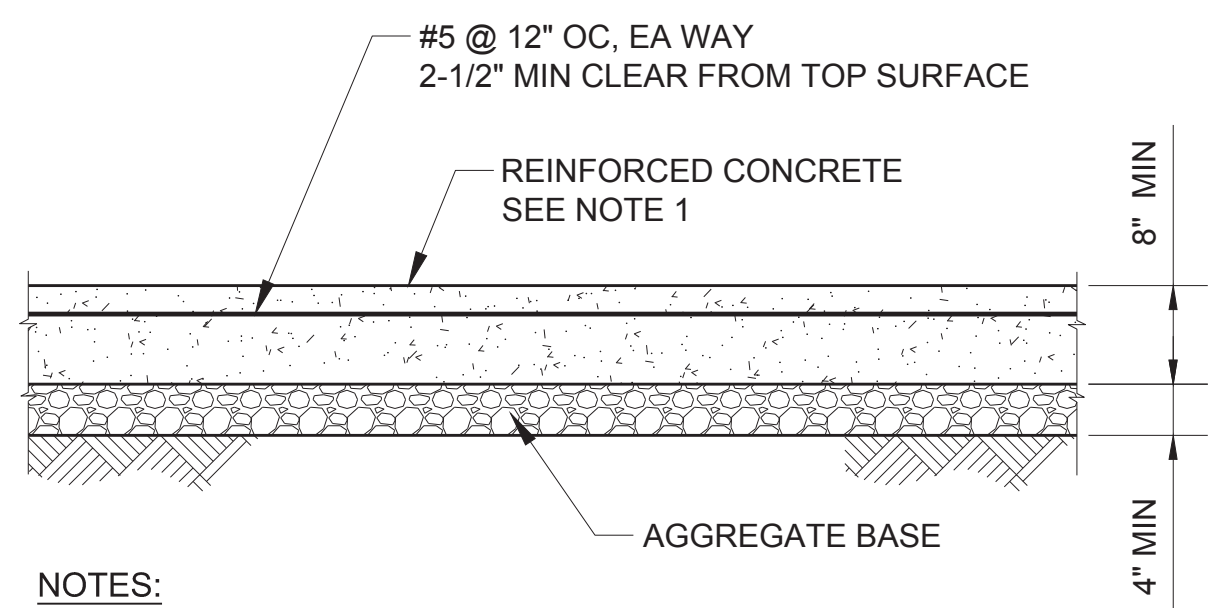

NOTES:

- INSTALL REINFORCED CONCRETE ROADWAYS PER CITY OF HILLSBORO STANDARD DRAWING #220-1. SEE STANDARD DETAIL FOR ADDITIONAL REQUIREMENTS.

3 REINFORCED CONCRETE PAVING SECTION
SCALE: NO SCALE

DRN: WAS	ORIG DATE: AUGUST 2020
DSN: JO	DWG #: C003
CHK: CLW	CAD FILE #: 187600813-C003
APPD: CLW	SCALE: AS NOTED

THIS BAR IS ONE INCH
WHEN DRAWING IS FULL
SCALE.

REV #	DATE	DRN	APPD	DESCRIPTION
1	03/24/2023	WAS	MDH	ADDENDUM #2



PROJ NAME:
ROCK CREEK AWWTF
PRIMARY CLARIFIER NO. 4
TREATMENT EXPANSION
Kennedy Jenks

SHEET TITLE:
CIVIL
STANDARD DETAILS 3

SHEET: 14 OF: 174
PLOT DATE: 3/22/23
PLC #: N/A
CWS PROJ #: 7012

DWG #:
C003

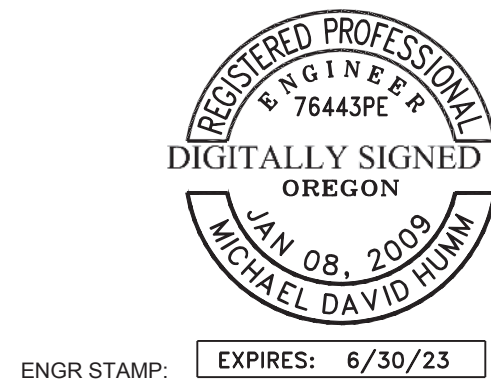

ENGR STAMP: EXPIRES: 6/30/23

100% SUBMITTAL
(FOR BID)

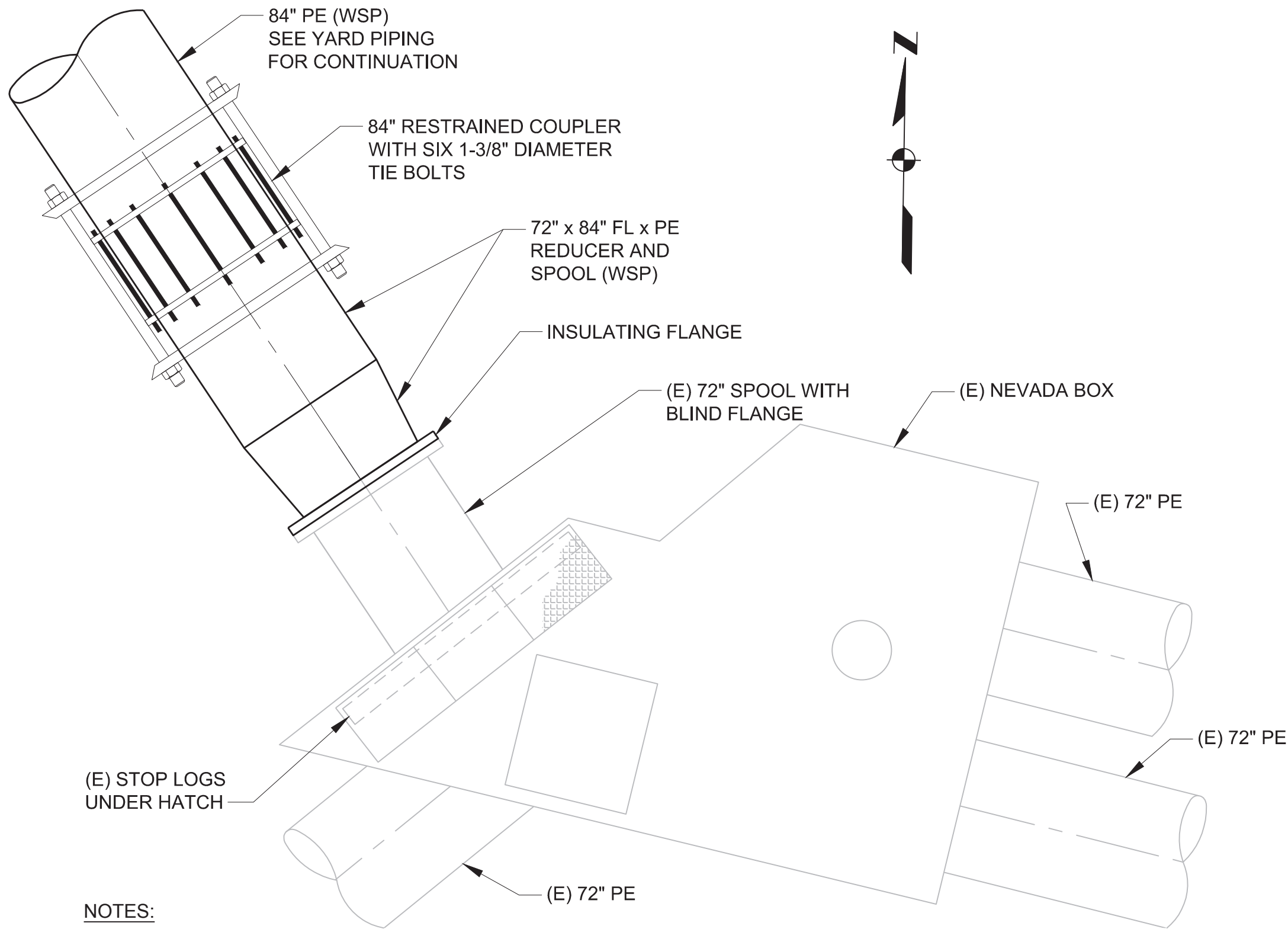

NOTES:

- INSTALL 84" PE FROM NEW CLARIFIER TO PLAIN END OF RESTRAINED COUPLER.
- UTILIZE (E) STOP LOGS AND CONTRACTOR FURNISHED TEMPORARY SUMP PUMPING TO MAKE FLANGED CONNECTION TIE-IN.
- USE RESTRAINED COUPLER TO CONNECT INSTALLED 84" PE TO FL x PE SPOOL AND REDUCER.
- SEE SECTION 01140 FOR ADDITIONAL REQUIREMENTS.

1 NEVADA BOX TIE-IN DETAIL
C042 SCALE: NO SCALE

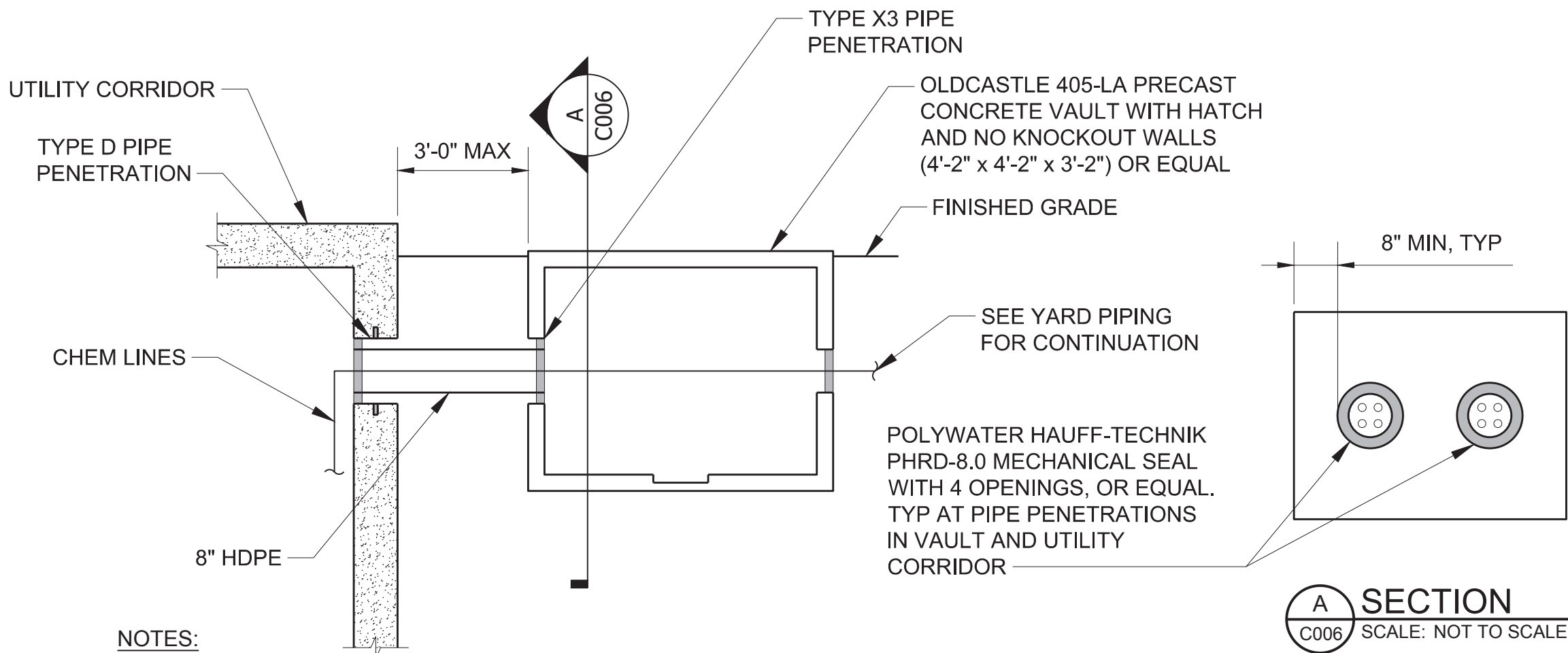

NOTES:

- CHEM LINES INCLUDE 2" AL, 2" NAOCL, 1 1/2" NAOH, AND 2" HPA.
- SEE MECHANICAL FOR INVERTS OF CHEM LINES OUT OF UTILITY CORRIDOR. MATCH INVERTS THROUGH VAULT. ALL CHEM LINES SHALL BE SAME INVERT ELEVATION.
- USE LOWER TWO OPENINGS ON EACH MECHANICAL SEAL PIPE FOR CHEM LINES. UPPER TWO OPENINGS SHALL BE LEFT BLANK FOR FUTURE USE.
- FIELD VERIFY ARRANGEMENT OF CHEM LINES IN YARD PIPING. MATCH EXISTING.

4 CHEM LINES VAULT DETAIL
C041 SCALE: NOT TO SCALE

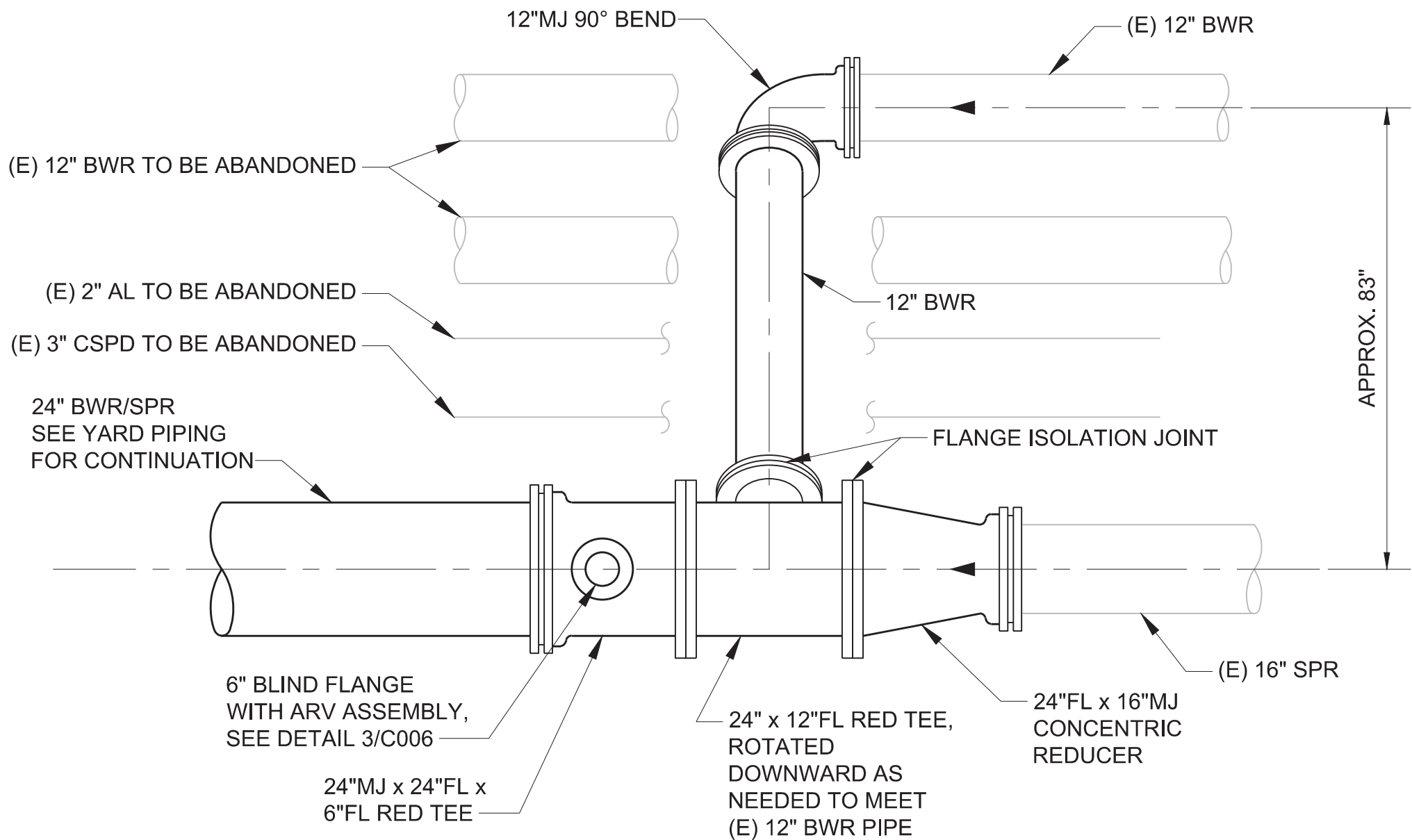

NOTES:

- REMOVE PIPE TO BE ABANDONED AS NEEDED FOR INSTALL OF SPR AND BWR CONNECTION. INSTALL PERMANENT PLUG OR CAP ON CUT ENDS.

2 SPR AND BWR CONNECTION DETAIL
C042 SCALE: 1" = 2'

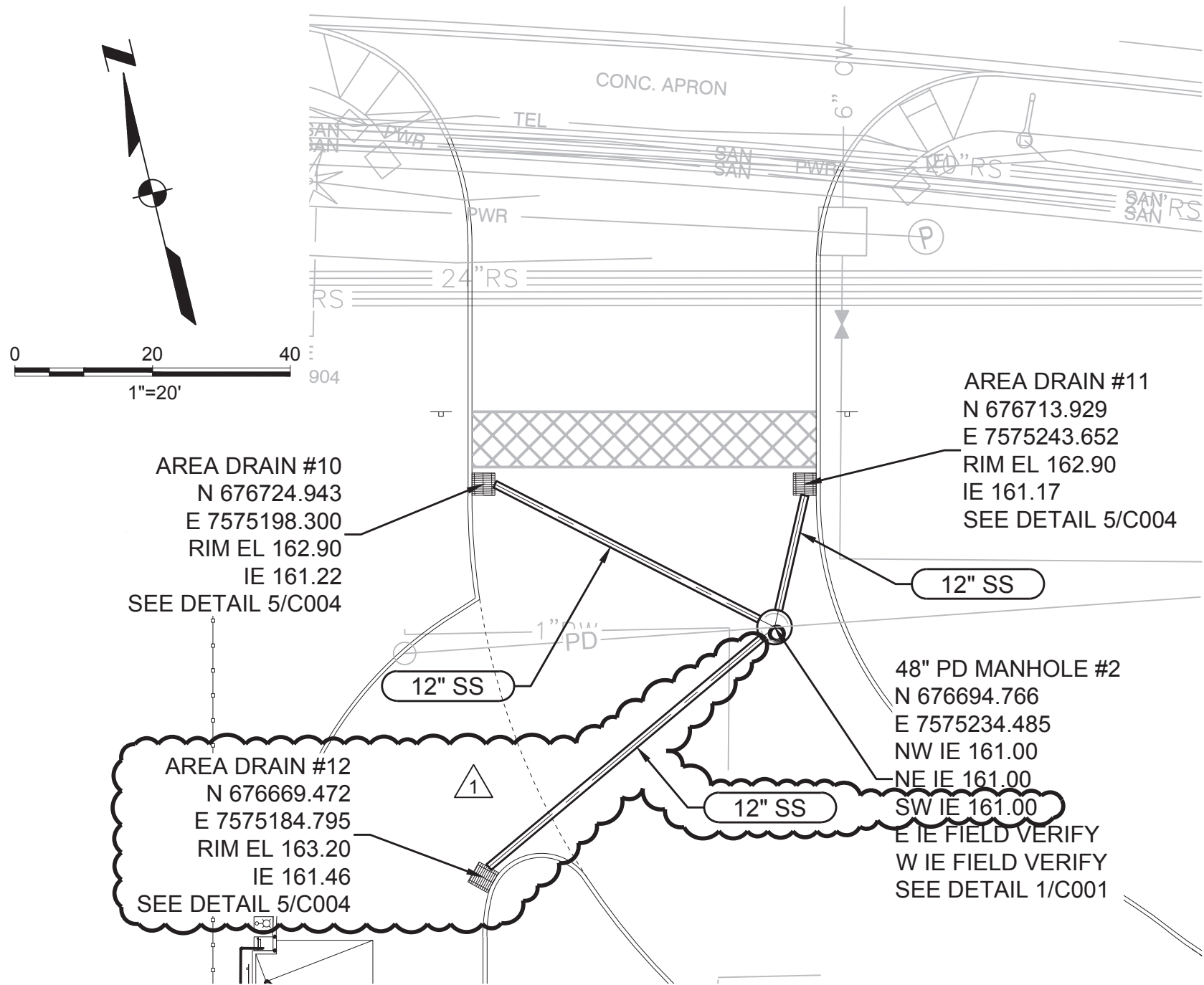

NOTES:

- FIELD VERIFY DEPTH OF PLANT DRAIN LINE AT MANHOLE LOCATION.
- 12" SS PIPES SHALL BE DUCTILE IRON AND SHALL MEET PIPE REQUIREMENTS ON G005.
- INSTALL 48" MANHOLE OVER EXISTING PIPE.

5 NORTH ENTRY ROAD SANITARY STORM PIPING
C042 SCALE: NOTED

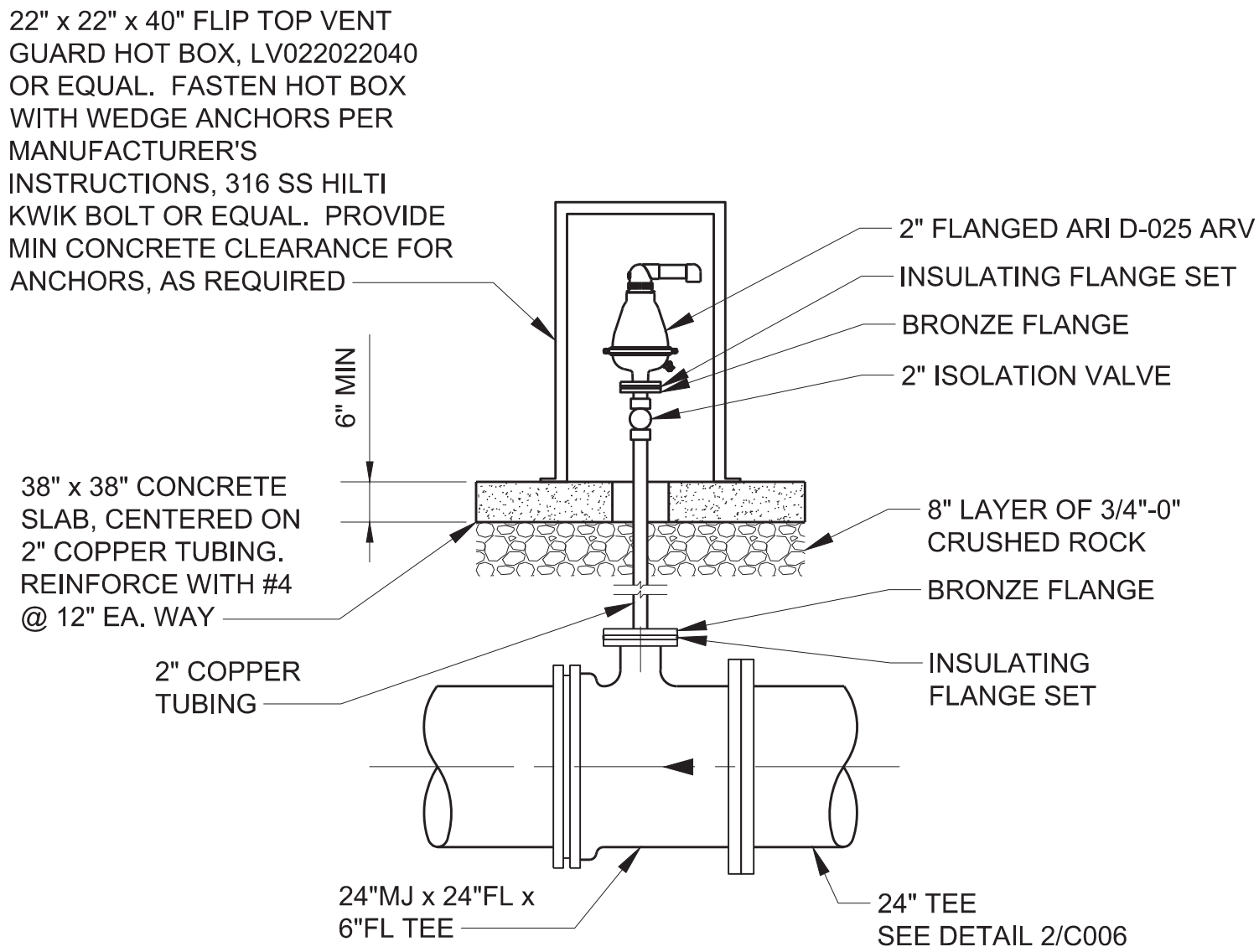

3 ARV ASSEMBLY DETAIL
C006 SCALE: 1" = 2'

DRN: WAS	ORIG DATE: AUGUST 2020
DSN: JO	DWG #: C004
CHK: CLW	CAD FILE #: 187600813-C006
APPD: CLW	SCALE: AS NOTED

THIS BAR IS ONE INCH
WHEN DRAWING IS FULL
SCALE.

REV #	DATE	DRN	APPD	DESCRIPTION
1	03/24/2023	WAS	JO	ADDENDUM #2

Clean Water Services
2550 SW Hillsboro Hwy. Hillsboro, Oregon 97123-9379

PROJ NAME:
ROCK CREEK AWWTF
PRIMARY CLARIFIER NO. 4
TREATMENT EXPANSION
Kennedy Jenks

SHEET TITLE:
CIVIL
DETAILS 2

SHEET: 17 OF: 174
PLOT DATE: 3/23/23
PLC #: N/A
CWS PROJ #: 7012

DWG #:
C006

REGISTERED PROFESSIONAL
ENGINEER
DIGITALLY SIGNED
OREGON
JAN 08, 2008
MICHAEL DAVID RUMM
ENGR STAMP: EXPIRES: 6/30/23

100% SUBMITTAL
(FOR BID)

1. SEE SPECIFICATION SECTION 02050 FOR DEMOLITION REQUIREMENTS.
2. CONTRACTOR TO PROPERLY DISPOSE OF ALL HAZARDOUS CHEMICALS FOUND PER LOCAL, STATE, AND FEDERAL REGULATIONS.
3. DETAILS ON THIS SHEET ARE TO PROVIDE CONTEXT FOR CONTENTS INSIDE BUILDINGS TO BE DEMOLISHED AND DO NOT REPRESENT EVERYTHING THE CONTRACTOR MAY FIND. ENTIRETY OF BUILDINGS ARE TO BE REMOVED BY CONTRACTOR AS SHOWN ON THE PLANS.
4. SEE SPECIFICATION SECTION 02050 FOR DETAILS ON DEMOLITION.
5. GENERALLY, ALL BUILDINGS REQUIRING DEMOLITION CONTAIN MECHANICAL EQUIPMENT, PIPING, VALVES & ACCESSORIES, ELECTRICAL & INSTRUMENTATION GEAR, CONDUITS, WIRES, HVAC EQUIPMENT, AND DUCT WORK. BUILDINGS AND CLARIFIERS ARE REINFORCED CONCRETE BUILDINGS.



- PROJECT REMOVE VEGETATION
AND CONCRETE
RETAINING WALL



- REMOVE SEPTAGE BUILDING



- REMOVE ALL PIPING
AND VALVES ———
- REMOVE STEPS AND
RAILINGS ———

CONFINED SPACE AREA

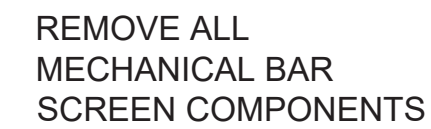

- REMOVE ALL MECHANICAL BAR SCREEN COMPONENTS

- REMOVE GUARDRAILS

- REMOVE
CONCRETE FLOOR

4 HEADWORKS SCREENING AREA

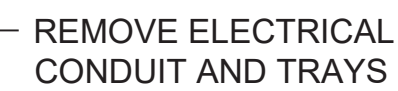

- REMOVE ALL PUMPS, VALVES, PIPING, AND PIPE SUPPORTS

- REMOVE CONCRETE PEDESTALS



- REMOVE ALL PIPING, VALVES, AND PIPE SUPPORTS

- REMOVE ALL LIGHTING FIXTURES



- SAWCUT EXISTING
RETAINING WALL,
REMOVE TO GRADE —
- REMOVE VEGETATION
FOR NEW 48" SIDEWALK

- REMOVE COLUMNS, CHAINLINK, AND BARBED WIRE

48"

5 HEADWORKS PUMP GALLERY



7 FENCE AND RETAINING WALL DEMOLITION
C012 SCALE: NOT TO SCALE

THIS BAR IS ONE INCH
WHEN DRAWING IS FULL
SCALE.

1	03/24/2023	WAS	JO	ADDENDUM #2
REV #	DATE	DRN	APPD	DESCRIPTION

2550 SW Hillsboro Hwy. Hillsboro, Oregon 97123-9379

 Kennedy Jenks

DEMOLITION DETAILS 1

PLOT DATE:	3/24/23
PLC #:	N/A
CWS	7012

C014

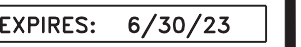

ENGR STAMP:

EXPIRES: 6/30/23

100% SUBMITTAL
(FOR BID)

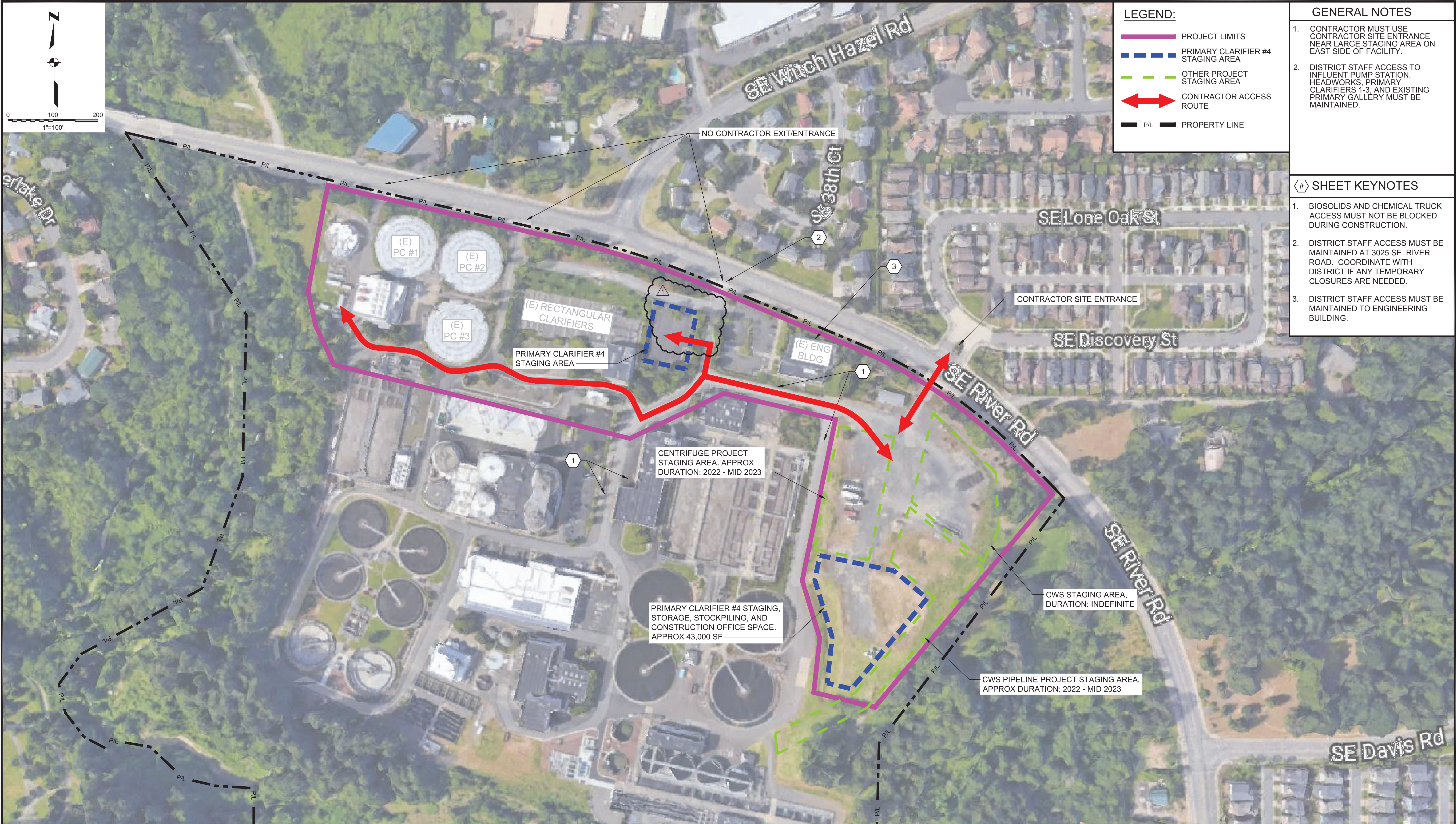

- LEGEND:**
- PROJECT LIMITS
 - PRIMARY CLARIFIER #4 STAGING AREA
 - OTHER PROJECT STAGING AREA
 - CONTRACTOR ACCESS ROUTE
 - P/L PROPERTY LINE

- GENERAL NOTES**
- CONTRACTOR MUST USE CONTRACTOR SITE ENTRANCE NEAR LARGE STAGING AREA ON EAST SIDE OF FACILITY.
 - DISTRICT STAFF ACCESS TO INFLUENT PUMP STATION, HEADWORKS, PRIMARY CLARIFIERS 1-3, AND EXISTING PRIMARY GALLERY MUST BE MAINTAINED.
- # SHEET KEYNOTES**
- BIOSOLIDS AND CHEMICAL TRUCK ACCESS MUST NOT BE BLOCKED DURING CONSTRUCTION.
 - DISTRICT STAFF ACCESS MUST BE MAINTAINED AT 3025 SE. RIVER ROAD. COORDINATE WITH DISTRICT IF ANY TEMPORARY CLOSURES ARE NEEDED.
 - DISTRICT STAFF ACCESS MUST BE MAINTAINED TO ENGINEERING BUILDING.

CONSTRUCTION ACCESS PLAN

DRN: WAS	ORIG DATE: AUGUST 2020
DSN: JO	DWG #: C016
CHK: CLW	CAD FILE # 187600813-C016
APPD: CLW	SCALE: AS NOTED

THIS BAR IS ONE INCH WHEN DRAWING IS FULL SCALE.

REV #	DATE	DRN	APPD	DESCRIPTION
	03/24/2023	WAS	JO	ADDENDUM #2

CleanWater Services

2550 SW Hillsboro Hwy. Hillsboro, Oregon 97123-9379

PROJ NAME: ROCK CREEK AWWTF PRIMARY CLARIFIER NO. 4 TREATMENT EXPANSION

K Kennedy Jenks

SHEET TITLE: CIVIL CONSTRUCTION ACCESS PLAN

SHEET: 24 OF: 174
PLOT DATE: 3/21/23
PLC #: N/A
CWS PROJ #: 7012

DWG #: C016

REGISTERED PROFESSIONAL ENGINEER
DIGITALLY SIGNED
OREGON
JAN 08, 2009
MICHAEL DAVID RUNN

ENGR STAMP: EXPIRES: 6/30/23

100% SUBMITTAL (FOR BID)

File: C:\bme\kjc\p\017530187600813_C016.dwg
Plotted: 3/21/23 at 2:18pm By: WendyShare

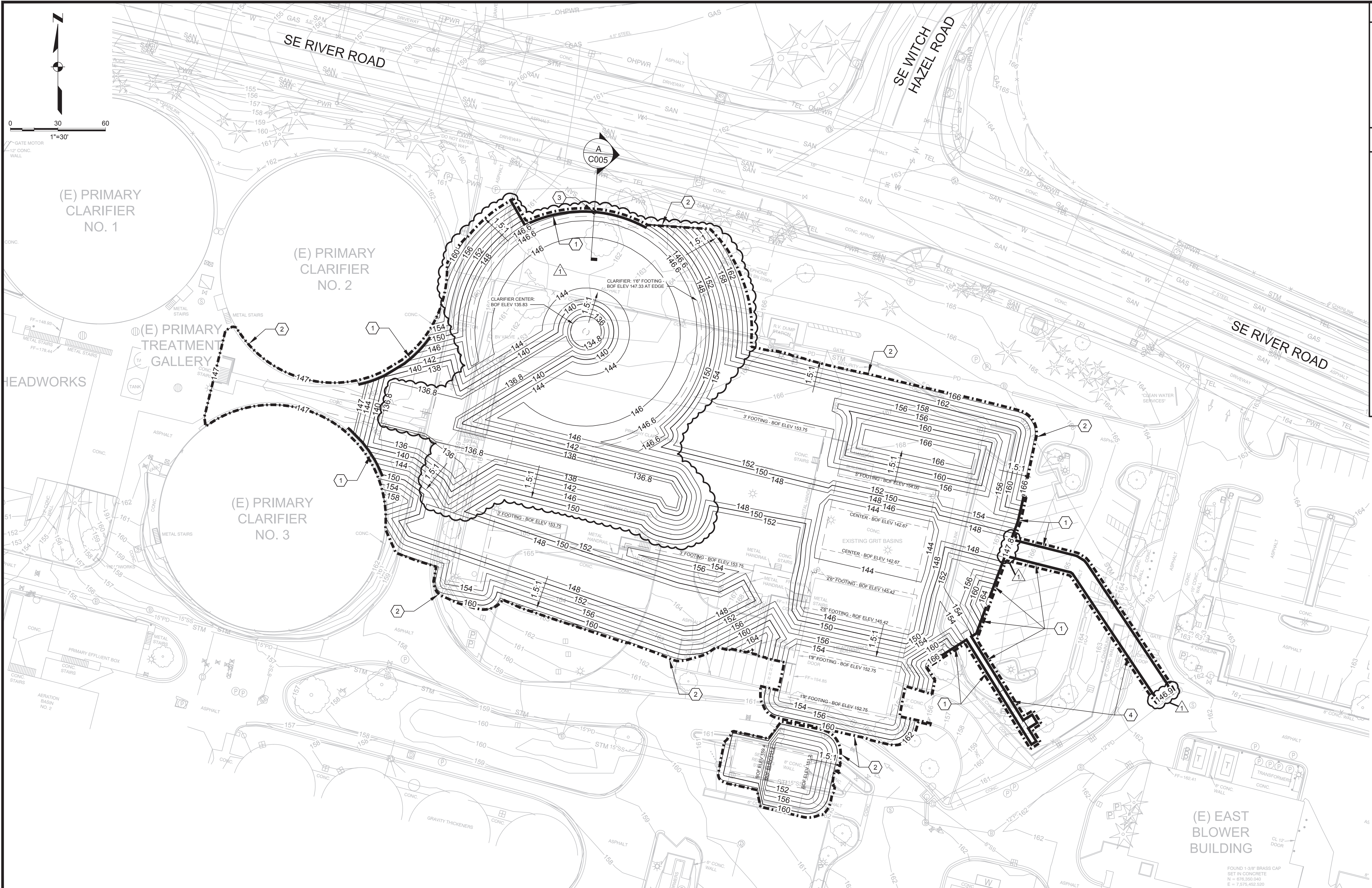

- GENERAL NOTES
1.

SEE SPECIFICATION SECTION 02350 FOR EXCAVATION SUPPORT REQUIREMENTS.
2.

SEE SPECIFICATION SECTION 02145 FOR DEWATERING REQUIREMENTS.
3.

CONTRACTOR TO PROTECT IN PLACE ALL EXISTING STRUCTURES, UTILITIES, AND FACILITIES THAT ARE TO REMAIN.
- # SHEET KEYNOTES
1.

ANTICIPATED LOCATION OF SHORING. CONTRACTOR RESPONSIBLE FOR SHORING DESIGN.
2.

APPROXIMATE EXCAVATION EXTENTS ARE SHOWN, INCLUDING EXTENTS OF DEMOLITION WORK RELATED TO THE EXISTING PRIMARY CLARIFIERS AND HEADWORKS FACILITIES. CONTRACTOR MEANS AND METHODS AND EXECUTION OF THE WORK MAY DIFFER FROM WHAT IS DEPICTED. CONFORM TO REQUIREMENTS OF SECTION 02350.
3.

CONTRACTOR TO CONFIRM LOCATION OF RS LINES PRIOR TO INSTALLATION OF SHORING. PIPE SHALL BE PROTECTED IN PLACE.
4.

SEE SHEET C043 FOR TRENCH EXCAVATION DEPTH OR 84" PE AND 24" BWR/SPR LINES.

EXCAVATION PLAN

DRN: WAS

ORIG DATE: AUGUST 2020

DSN: JO

DWG #: C018

CHK: CLW

CAD FILE #: 187600813-C018

APPD: CLW

SCALE: AS NOTED

THIS BAR IS ONE INCH WHEN DRAWING IS FULL SCALE.

REV #	DATE	DRN	APPD	DESCRIPTION
	03/24/2023	WAS	JO	ADDENDUM #2

CleanWater Services

2550 SW Hillsboro Hwy. Hillsboro, Oregon 97123-9379

PROJ NAME:

ROCK CREEK AWWTF
PRIMARY CLARIFIER NO. 4
TREATMENT EXPANSION

K Kennedy Jenks

SHEET TITLE:

CIVIL
EXCAVATION PLAN

SHEET: 26 OF: 174

PLOT DATE: 3/20/23

PLC #: N/A

CWS PROJ#: 7012

DWG #:

C018

ENGR STAMP:

EXPIRES: 6/30/23

REGISTERED PROFESSIONAL ENGINEER
76443PE
DIGITALLY SIGNED
OREGON
JAN 08, 2009
MICHAEL DAVID HUNN

100% SUBMITTAL (FOR BID)

File: C:\bml\cws\p\dwg\17630187600813-C018.dwg
Plotted: 3/20/23 at 9:33am By: WendyShane

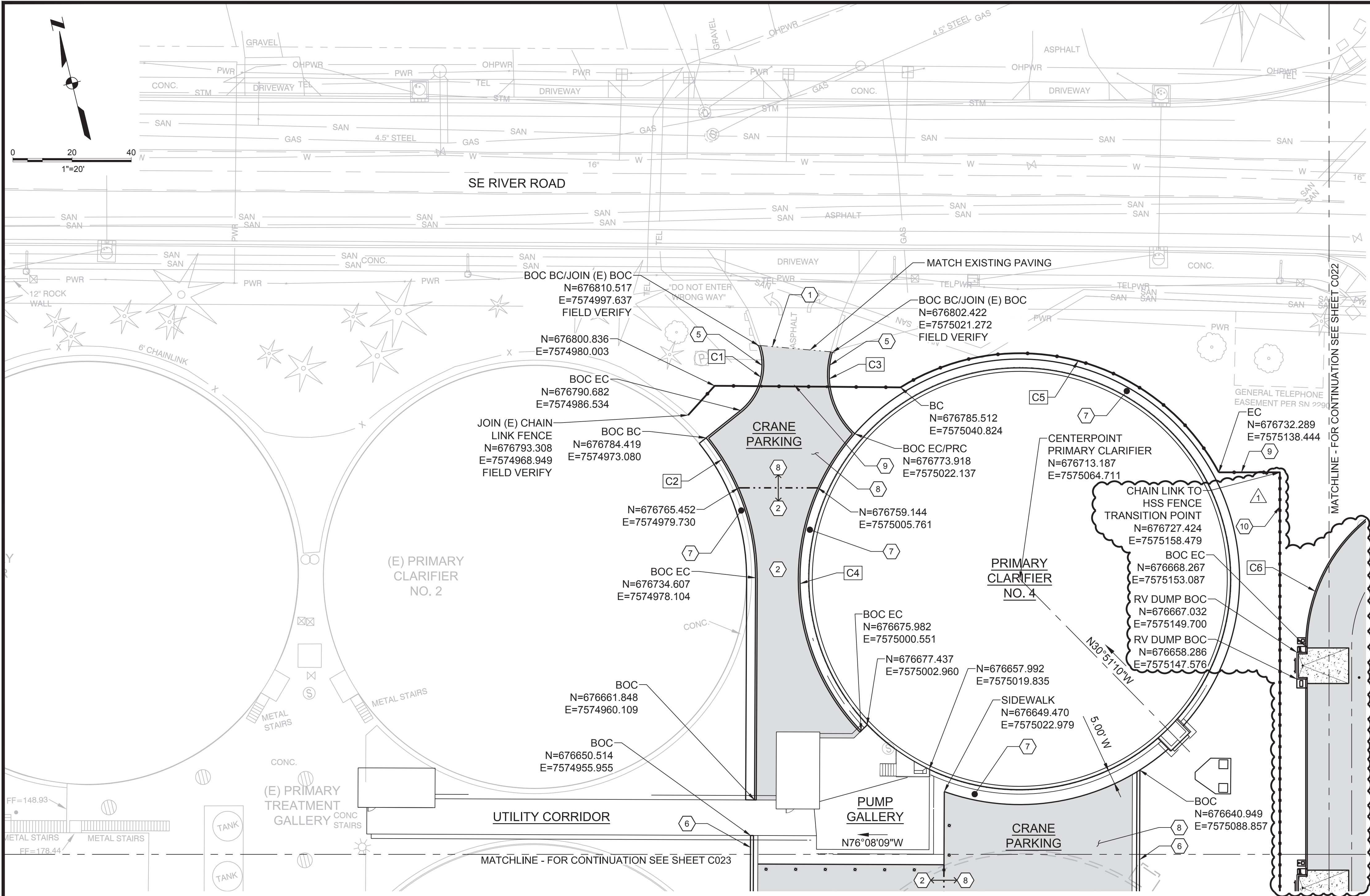

SHEET KEYNOTES

1. SAWCUT EXISTING AC PAVEMENT AND CURBS. SEE DETAIL 6/C002.
2. TYPICAL AC PAVING SECTION W/ CURBS PER DETAIL 1/C002.
3. NOT USED.
4. NOT USED.
5. 6" THICK CURB PER DETAIL 2/C002.
6. MOUNTABLE CURB PER DETAIL 7/C002.
7. 3' WIDE (UNLESS OTHERWISE SPECIFIED), 6" THICK SIDEWALK PER DETAIL 4/C002.
8. THICKENED AC AREA FOR CRANE AND OUTRIGGER PARKING. PAVING PER DETAIL 3/C002, INCREASE BASEROCK TO 16" AND INCREASE AC SECTION TO 8" TOTAL DEPTH. SEE DETAIL 6/C004 FOR TRANSITION REQUIREMENTS.
9. CHAIN LINK FENCE AND CHAIN LINK SWING GATE PER DETAIL 1/C003.
10. HSS FENCE PER DETAILS 1/C003 AND 3/L04.

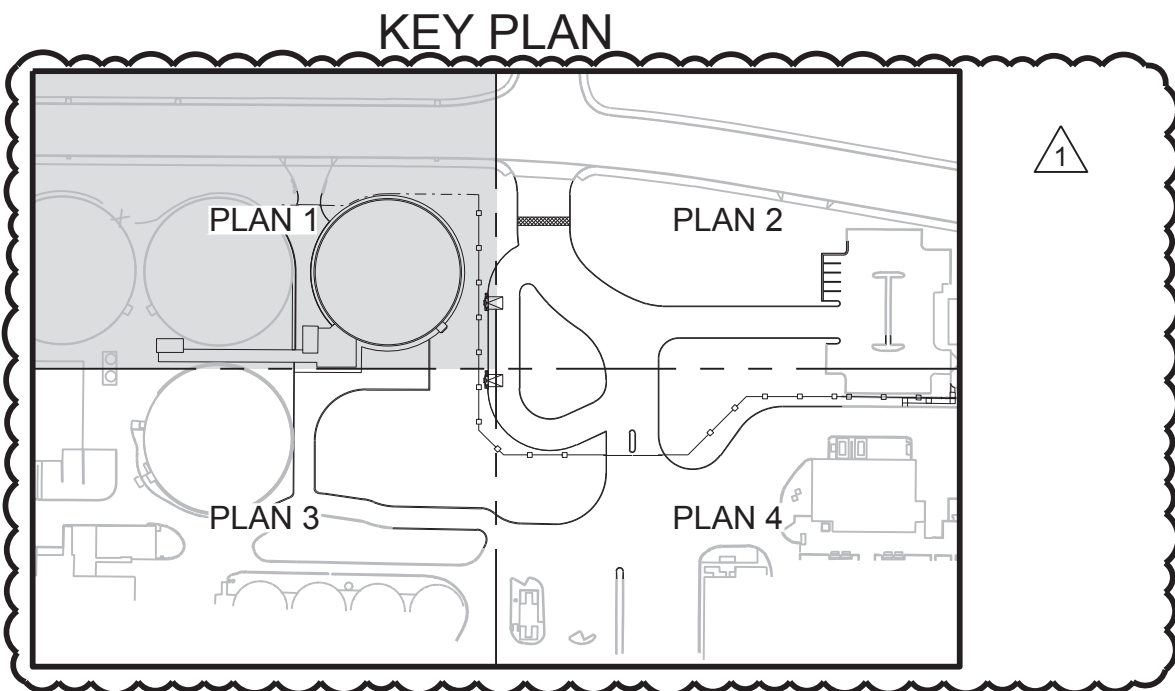

C CURVE TABLE					
CURVE #	LENGTH	RADIUS	DELTA	RP NORTHING	RP EASTING
C1	24.22'	19.76'	070°13'52"	N=676808.493	E=7574977.983
C2	51.06'	74.44'	039°18'03"	N=676752.478	E=7574905.842
C3	29.99'	27.44'	062°37'35"	N=676788.881	E=7575045.133
C4	110.13'	74.17'	085°04'39"	N=676713.187	E=7575064.711
C5	124.63'	76.17'	093°45'10"	N=676713.187	E=7575064.711
C6	55.28'	55.50'	057°04'23"	N=676655.170	E=7575207.020

HORIZONTAL CONTROL AND PAVING PLAN 1

File: C:\bml\p\p\dwg\017650187600813.C021.dwg TAB C021
Plotted: 3/23/23 at 3:23pm By: WendyShare

DRN: WAS	ORIG DATE: AUGUST 2020
DSN: JO	DWG #: C021
CHK: CLW	CAD FILE #: 187600813-C021
APPD: CLW	SCALE: AS NOTED

THIS BAR IS ONE INCH
WHEN DRAWING IS FULL
SCALE.

REV #	DATE	DRN	APPD	DESCRIPTION
1	03/24/2023	WAS	JO	ADDENDUM #2



Clean Water Services

2550 SW Hillsboro Hwy. Hillsboro, Oregon 97123-9379

PROJ NAME:

ROCK CREEK AWWTF
PRIMARY CLARIFIER NO. 4
TREATMENT EXPANSION

 Kennedy Jenks

SHEET TITLE:

CIVIL
HORIZONTAL CONTROL
AND PAVING PLAN 1

SHEET: 27 OF: 174

PLOT DATE: 3/23/23

PLC #: N/A

CWS PROJ #: 7012

DWG #:

C021



ENGR STAMP: EXPIRES: 6/30/23

100% SUBMITTAL
(FOR BID)

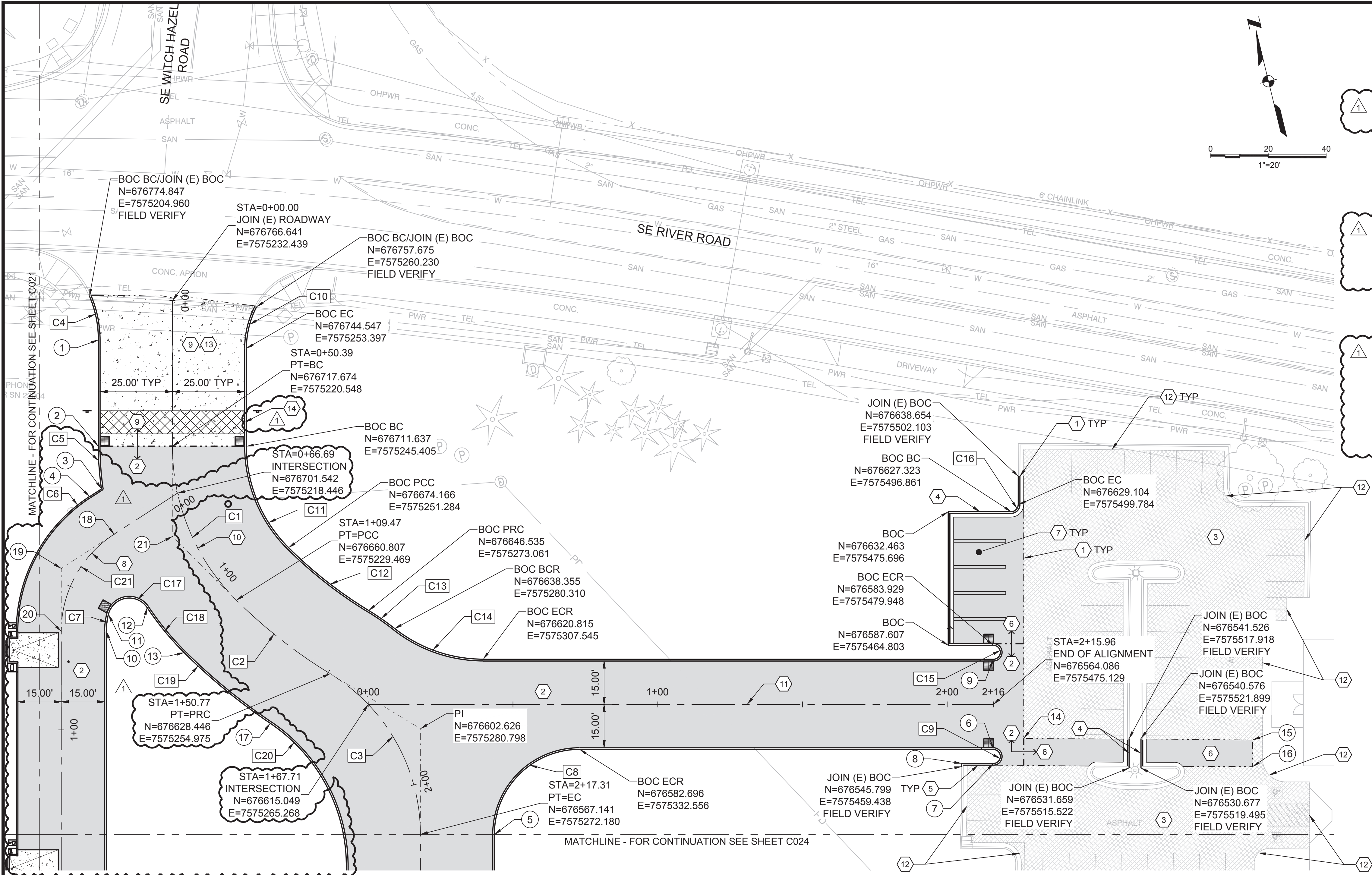

X POINT TABLE			
POINT #	NORTHING	EASTING	DESCRIPTION
1	676759.426	7575204.364	BOC EC
2	676723.710	7575195.690	BOC BC
3	676709.158	7575193.270	BOC EC
4	676707.559	7575188.697	BOC BC
5	676561.035	7575297.000	BOC BCR
6	676548.946	7575471.452	BOC BCR
7	676544.242	7575470.310	BOC ECR
8	676546.822	7575459.686	BOC
9	676579.225	7575478.806	BOC BCR
10	676660.933	7575183.290	BOC BC
11	676666.459	7575185.366	BOC PCC
12	676665.567	7575198.918	BOC PRC
13	676647.448	7575207.655	BOC PCC
14	676550.169	7575482.544	-
15	676530.981	7575559.280	-
16	676522.054	7575557.108	-
17	676616.704	7575230.812	BOC PRC
18	676692.928	7575193.814	STA=0+26.09 PT=BC
19	676685.747	7575173.283	PI
20	676664.610	7575168.150	STA=0+65.94 PT=EC
21	676687.387	7575213.193	PI

SHEET KEYNOTES

- SAWCUT EXISTING AC PAVEMENT AND CURBS. SEE DETAIL 6/C002.
- TYPICAL AC PAVING SECTION W/ CURBS PER DETAIL 1/C002.
- 2" GRIND AND OVERLAY RESURFACING.
- CURB AND GUTTER PER DETAIL 8/C002.
- 6" THICK CURB PER DETAIL 2/C002.
- TYPICAL AC PAVING PER DETAIL 3/C002.
- PARKING STALL PER DETAIL 2/C003.
- FOR RV DUMP ROAD PROFILE, SEE C034.
- REINFORCED CONCRETE PAVEMENT PER DETAIL 3/C003.
- FOR MAIN ROAD PROFILE, SEE C032.
- FOR PARKING LOT ROAD PROFILE, SEE C033.
- MATCH EXISTING PAVING TO EDGE OF GUTTER/SIDEWALK AS SHOWN.
- INTERSECTION STRIPING NOT SHOWN, SEE DETAIL 5/C007.
- SEE DETAIL 2/S008 FOR REINFORCEMENT OVER EXISTING DUCT BANK.

CX CURVE TABLE					
CURVE #	LENGTH	RADIUS	DELTA	RP NORTHING	RP EASTING
C1	59.08'	75.00'	045°07'55"	N=676699.975	E=7575293.429
C2	41.30'	175.00'	013°31'19"	N=676752.198	E=7575378.710
C3	66.54'	65.00'	058°39'15"	N=676582.480	E=7575209.016
C4	15.71'	38.92'	023°07'40"	N=676768.611	E=7575166.543
C5	14.77'	100.58'	008°24'41"	N=676699.975	E=7575293.429
C6	55.28'	55.50'	057°04'23"	N=676655.170	E=7575207.020
C7	5.92'	24.42'	013°53'05"	N=676655.170	E=7575207.020
C8	46.24'	29.44'	090°00'00"	N=676554.088	E=7575325.609
C9	7.60'	2.42'	179°59'59"	N=676546.594	E=7575470.881
C10	14.94'	30.92'	027°41'36"	N=676737.251	E=7575283.444
C11	38.93'	49.42'	045°07'55"	N=676699.975	E=7575293.429
C12	35.26'	149.42'	013°31'19"	N=676752.198	E=7575378.710
C13	10.94'	90.58'	006°55'03"	N=676582.480	E=7575209.016
C14	33.00'	49.42'	038°15'49"	N=676668.840	E=7575319.207
C15	7.60'	2.42'	179°59'56"	N=676581.577	E=7575479.377
C16	3.80'	2.42'	090°00'00"	N=676629.675	E=7575497.432
C17	17.15'	7.42'	132°27'41"	N=676663.029	E=7575191.945
C18	20.15'	100.58'	011°28'41"	N=676699.975	E=7575293.429
C19	38.55'	200.58'	011°00'42"	N=676752.198	E=7575378.710
C20	58.22'	59.42'	056°08'37"	N=676576.566	E=7575186.998
C21	39.84'	40.00'	057°04'23"	N=676655.170	E=7575207.020

KEY PLAN

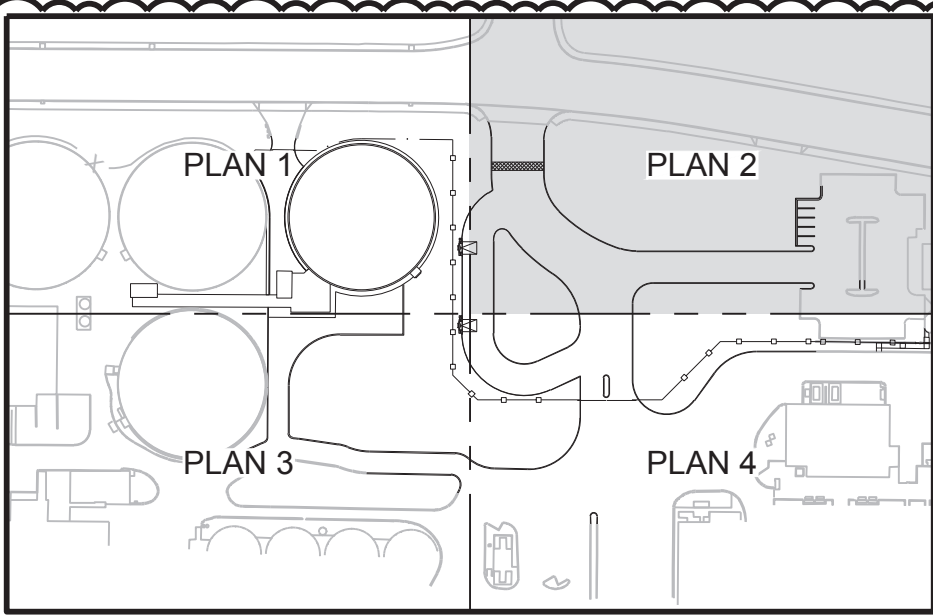

HORIZONTAL CONTROL AND PAVING PLAN 2

DRN: WAS	ORIG DATE: AUGUST 2020
DSN: JO	DWG #: C022
CHK: CLW	CAD FILE #: 187600813-C022
APPD: CLW	SCALE: AS NOTED

THIS BAR IS ONE INCH
WHEN DRAWING IS FULL
SCALE.

REV #	DATE	DRN	APPD	DESCRIPTION
1	03/24/2023	WAS	JO	ADDENDUM #2

CleanWater Services

2550 SW Hillsboro Hwy. Hillsboro, Oregon 97123-9379

PROJ NAME: ROCK CREEK AWWTF
PRIMARY CLARIFIER NO. 4
TREATMENT EXPANSION

K Kennedy Jenks

SHEET TITLE: CIVIL
HORIZONTAL CONTROL
AND PAVING PLAN 2

SHEET: 28 OF: 174
PLOT DATE: 3/21/23
PLC #: N/A
CWS PROJ #: 7012

C022

REGISTERED PROFESSIONAL
ENGINEER
76443PE
DIGITALLY SIGNED
OREGON
JAN 08, 2009
MICHAEL DAVID HUNN

ENGR STAMP: EXPIRES: 6/30/23

100% SUBMITTAL
(FOR BID)

File: C:\bml\cws\pww\17630187600813-C022.dwg TAB: C022
Plotted: 3/21/23 at 4:22pm By: WendyShane

File: C:\p\elvis\p\dwg\17650187600813-C023.dwg TAB C023
Plotted: 3/17/23 at 1:44pm By: WendyShare

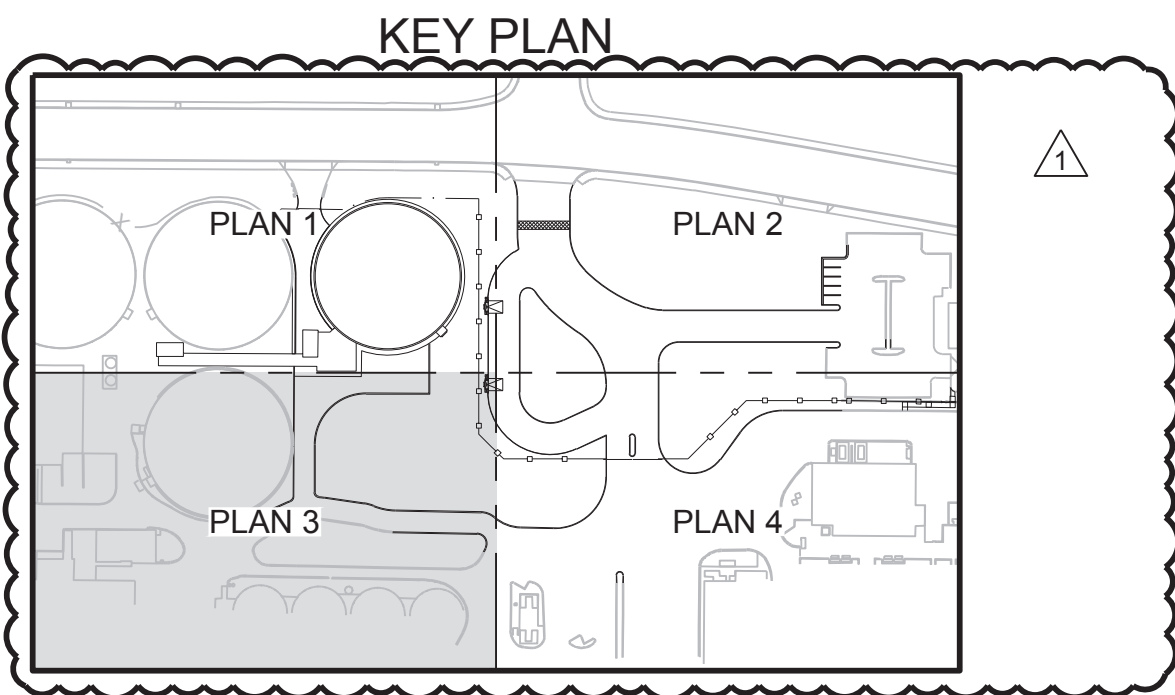
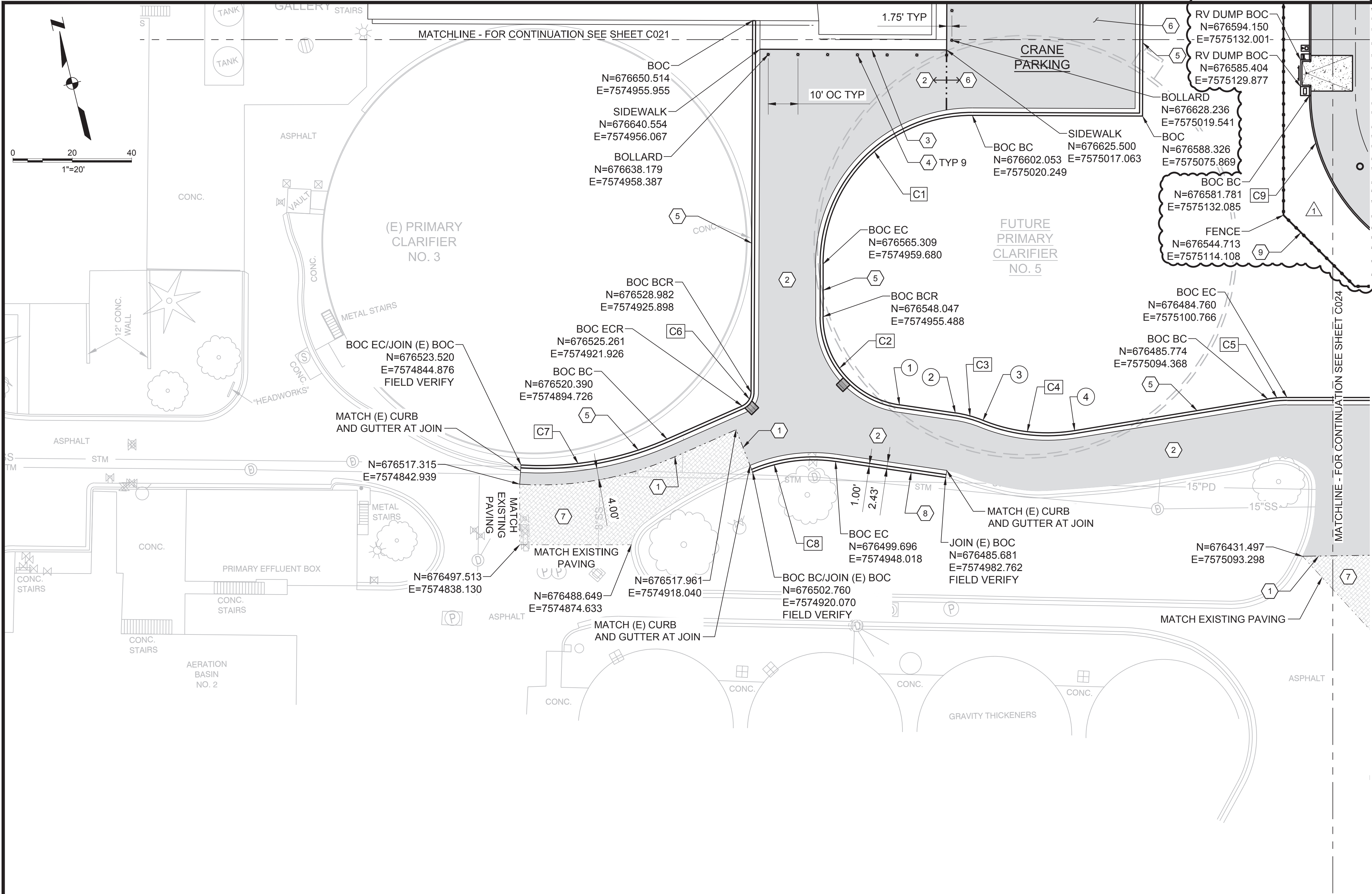

X POINT TABLE			
POINT #	NORTHING	EASTING	DESCRIPTION
1	676513.128	7574973.462	BOC ECR
2	676506.051	7574991.089	BOC BC
3	676501.417	7574999.523	BOC PRC
4	676490.781	7575028.701	BOC EC

- # SHEET KEYNOTES
- 1

SAWCUT EXISTING AC PAVEMENT AND CURBS. SEE DETAIL 6/C002.
- 2

TYPICAL AC PAVING PER DETAIL 3/C002.
- 3

6" THICK SIDEWALK PER DETAIL 4/C002.
- 4

PIPE BOLLARD PER DETAIL 5/C001.
- 5

MOUNTABLE CURB PER DETAIL 7/C002.
- 6

THICKENED AC AREA FOR CRANE AND OUTRIGGER PARKING. PAVING PER DETAIL 3/C002. INCREASE BASEROCK TO 16" AND INCREASE AC SECTION TO 8" TOTAL DEPTH. SEE DETAIL 6/C004 FOR TRANSITION REQUIREMENTS.
- 7

2" GRIND AND OVERLAY RESURFACING.
- 8

REPLACE MOUNTABLE CURB AND GUTTER AS NEEDED FOR 12" SS INSTALLATION AND PLUGGING OF PRIMARY EFFLUENT CHANNEL. MOUNTABLE CURB PER DETAIL 7/C002. FOLLOW DIMENSIONS SHOWN TO MATCH (E) MOUNTABLE CURB.
- 9

HSS FENCE PER DETAILS 1/C003 AND 3/L04.

CX CURVE TABLE					
CURVE #	LENGTH	RADIUS	DELTA	RP NORTHING	RP EASTING
C1	78.73'	50.00'	090°12'52"	N=676553.510	E=7575008.268
C2	42.82'	30.00'	081°46'20"	N=676540.968	E=7574984.641
C3	9.65'	40.00'	013°49'03"	N=676468.931	E=7574976.184
C4	31.45'	57.50'	031°20'08"	N=676548.114	E=7575033.072
C5	6.49'	40.00'	009°17'25"	N=676445.890	E=7575091.327
C6	5.76'	5.00'	065°57'22"	N=676530.182	E=7574921.045
C7	50.43'	105.11'	027°29'26"	N=676623.851	E=7574876.199
C8	28.47'	51.92'	031°25'10"	N=676451.546	E=7574928.596
C9	121.13'	60.50'	114°42'38"	N=676567.504	E=7575190.876

HORIZONTAL CONTROL AND PAVING PLAN 3

DRN: WAS	ORIG DATE: AUGUST 2020
DSN: JO	DWG #: C023
CHK: CLW	CAD FILE #: 187600813-C023
APPD: CLW	SCALE: AS NOTED

THIS BAR IS ONE INCH WHEN DRAWING IS FULL SCALE.					
REV #	DATE	DRN	APPD	DESCRIPTION	
1	03/24/2023	WAS	JO	ADDENDUM #2	



Clean Water Services

2550 SW Hillsboro Hwy. Hillsboro, Oregon 97123-9379

PROJ NAME:

ROCK CREEK AWWTF
PRIMARY CLARIFIER NO. 4
TREATMENT EXPANSION

K Kennedy Jenks

SHEET TITLE:

CIVIL
HORIZONTAL CONTROL
AND PAVING PLAN 3

SHEET: 29 OF: 174

PLOT DATE: 3/17/23

PLC #: N/A

CWS PROJ #: 7012

DWG #:

C023



REGISTERED PROFESSIONAL ENGINEER
DIGITALLY SIGNED OREGON
JAN 08, 2009
MICHAEL DAVID RUNN

ENGR STAMP: EXPIRES: 6/30/23

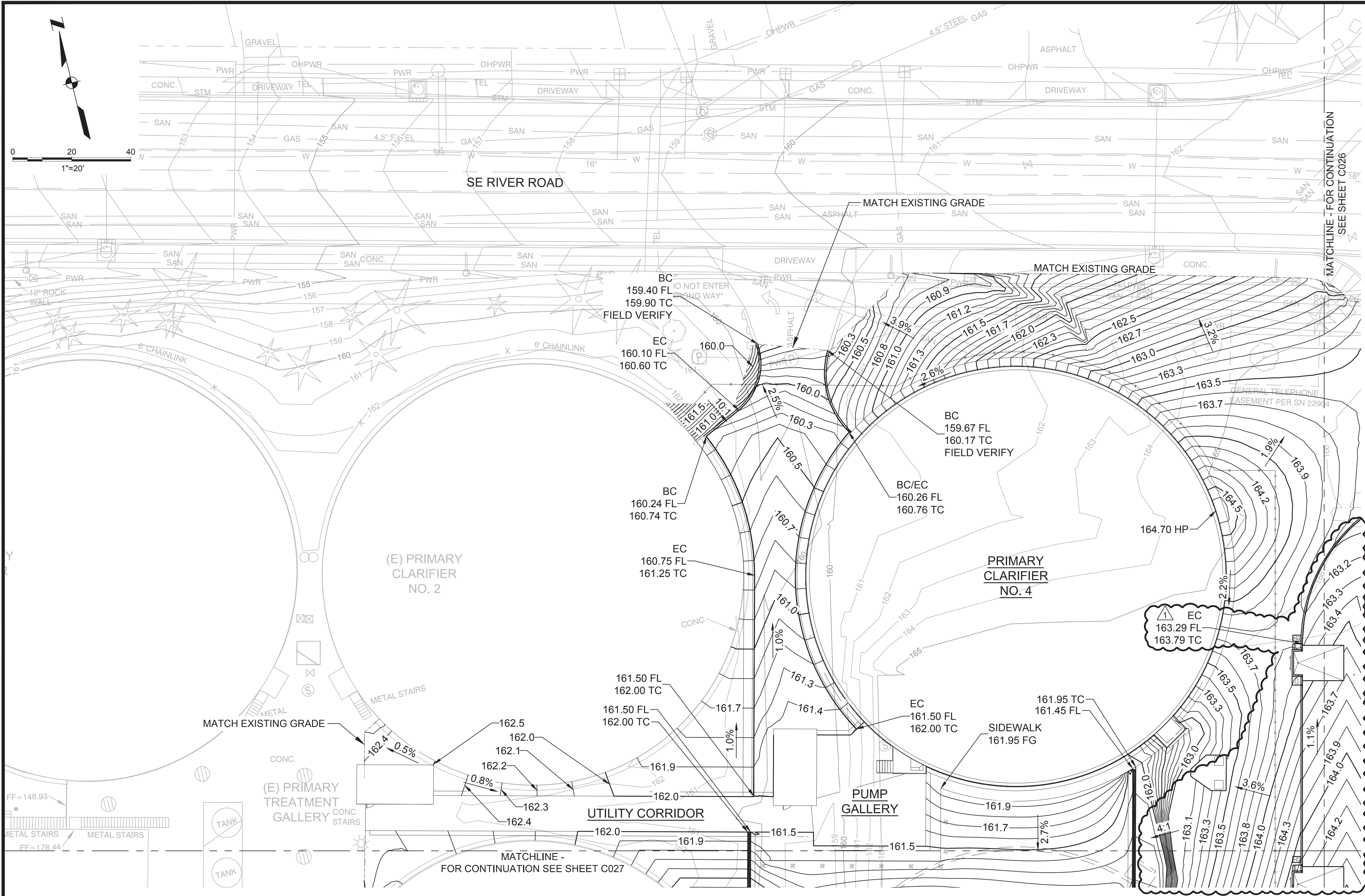

- GENERAL NOTES**
- SEE YARD PIPING PLANS FOR AREA DRAIN AND MANHOLE STRUCTURE RIM ELEVATIONS.
 - SEE STRUCTURAL SHEETS FOR ELEVATIONS OF UTILITY CORRIDOR, PUMP GALLERY, AND PRIMARY CLARIFIER NO. 4.
 - SEE LANDSCAPING PLANS FOR COORDINATION WITH FINAL GRADING REQUIREMENTS AND TOPSOIL AND COMPOST DEPTHS REQUIRED IN NON-HARDSCAPED AREAS.

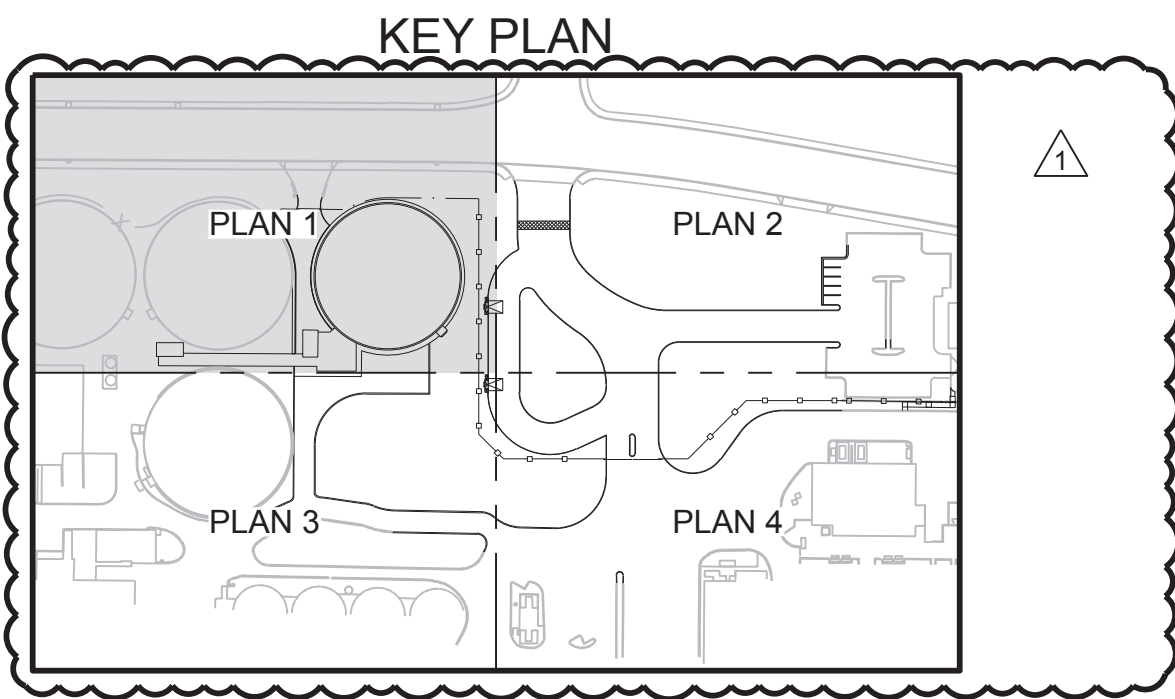

GRADING AND DRAINAGE PLAN 1

File: C:\bna\cvs\p\dwg\1776301\187600813-C025.dwg
Plotted: 3/17/23 at 3:03pm By: WendyShare

DRN: WAS	ORIG DATE: AUGUST 2020
DSN: JO	DWG #: C025
CHK: CLW	CAD FILE #: 187600813-C025
APPD: CLW	SCALE: AS NOTED

THIS BAR IS ONE INCH WHEN DRAWING IS FULL SCALE.

REV #	DATE	DRN	APPD	DESCRIPTION
1	03/24/2023	WAS	JO	ADDENDUM #2

Clean Water Services

2550 SW Hillsboro Hwy. Hillsboro, Oregon 97123-9379

PROJ NAME:

ROCK CREEK AWWTF
PRIMARY CLARIFIER NO. 4
TREATMENT EXPANSION

Kennedy Jenks

SHEET TITLE:

CIVIL
GRADING AND DRAINAGE
PLAN 1

SHEET: 31 OF: 174

PLOT DATE: 3/17/23

PLC #: N/A

CWS PROJ#: 7012

DWG #:

C025

ENGR STAMP:

EXPIRES: 6/30/23

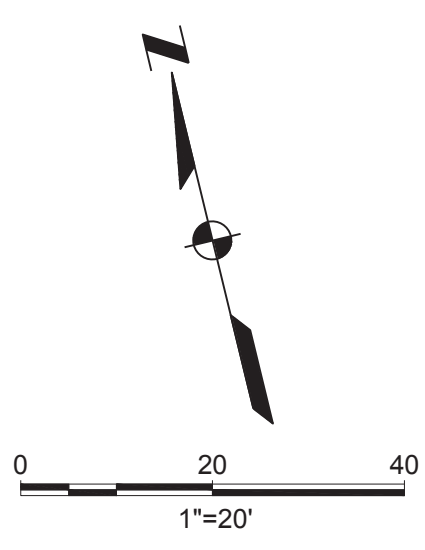
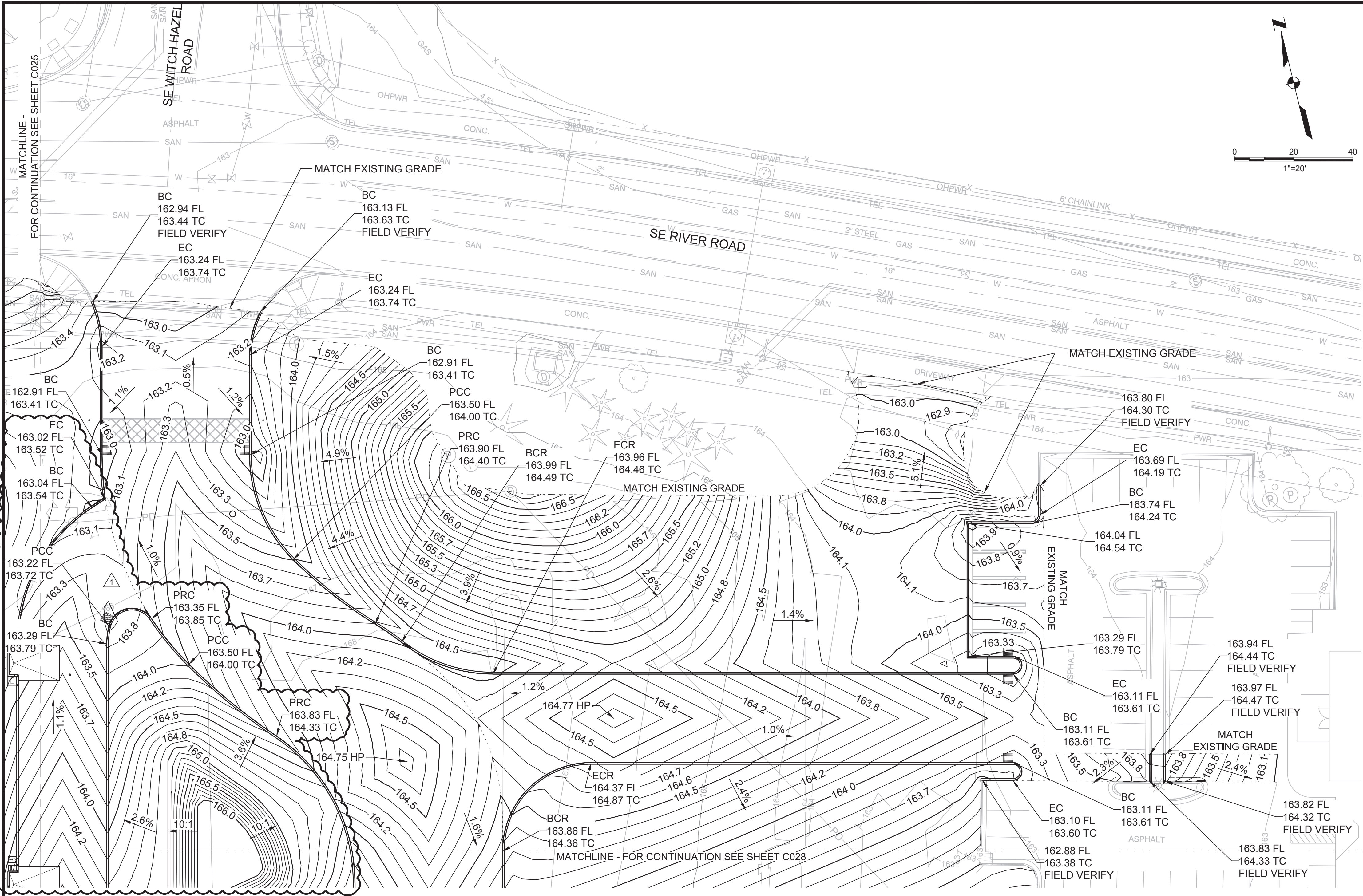

- GENERAL NOTES**
- SEE YARD PIPING PLANS FOR AREA DRAIN AND MANHOLE STRUCTURE RIM ELEVATIONS.
 - SEE LANDSCAPING PLANS FOR COORDINATION WITH FINAL GRADING REQUIREMENTS AND TOPSOIL AND COMPOST DEPTHS REQUIRED IN NON-HARDESCAPED AREAS.

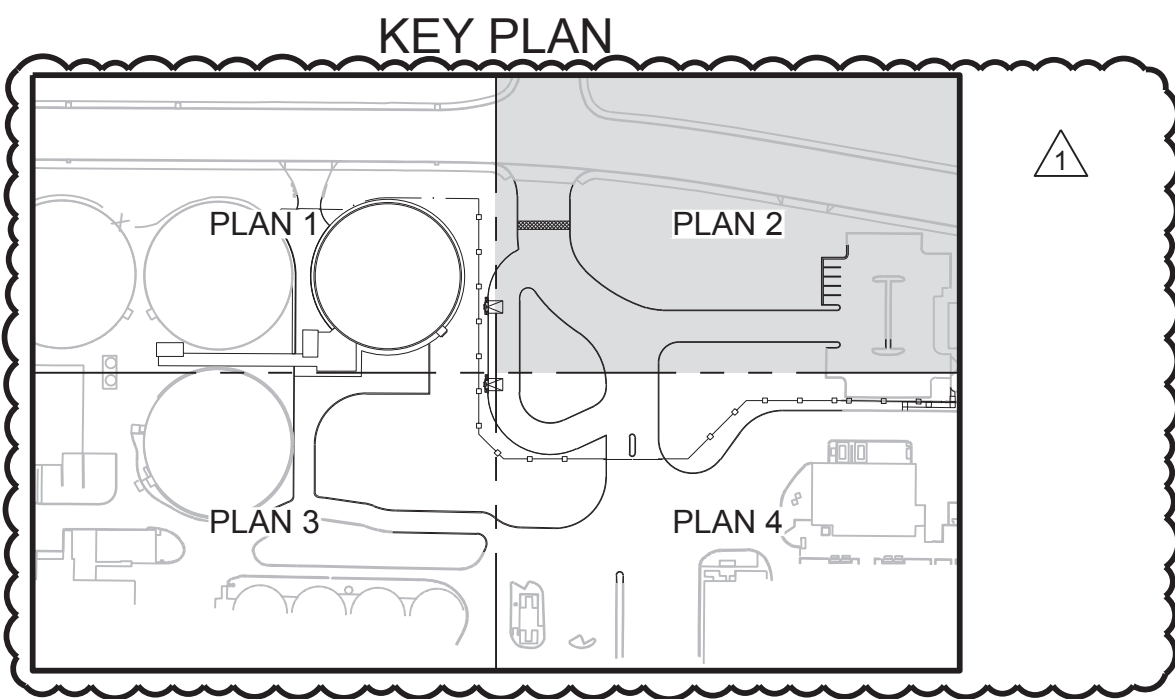

GRADING AND DRAINAGE PLAN 2

DRN: WAS	ORIG DATE: AUGUST 2020
DSN: JO	DWG #: C026
CHK: CLW	CAD FILE #: 187600813-C026
APPD: CLW	SCALE: AS NOTED

THIS BAR IS ONE INCH WHEN DRAWING IS FULL SCALE.

REV #	DATE	DRN	APPD	DESCRIPTION
	03/24/2023	WAS	JO	ADDENDUM #2



Clean Water Services

2550 SW Hillsboro Hwy. Hillsboro, Oregon 97123-9379

PROJ NAME:

ROCK CREEK AWWTF
PRIMARY CLARIFIER NO. 4
TREATMENT EXPANSION

 Kennedy Jenks

SHEET TITLE:

CIVIL
GRADING AND DRAINAGE
PLAN 2

SHEET: 32 OF: 174

PLOT DATE: 3/21/23

PLC #: N/A

CWS PROJ#: 7012

DWG #:

C026



ENGR STAMP:

EXPIRES: 6/30/23

100% SUBMITTAL
(FOR BID)

File: C:\bml\cvs\p\dwg\177630187600813_C026.dwg TAB: C026
Plotted: 3/21/23 at 8:20am By: Wendy Sharpe

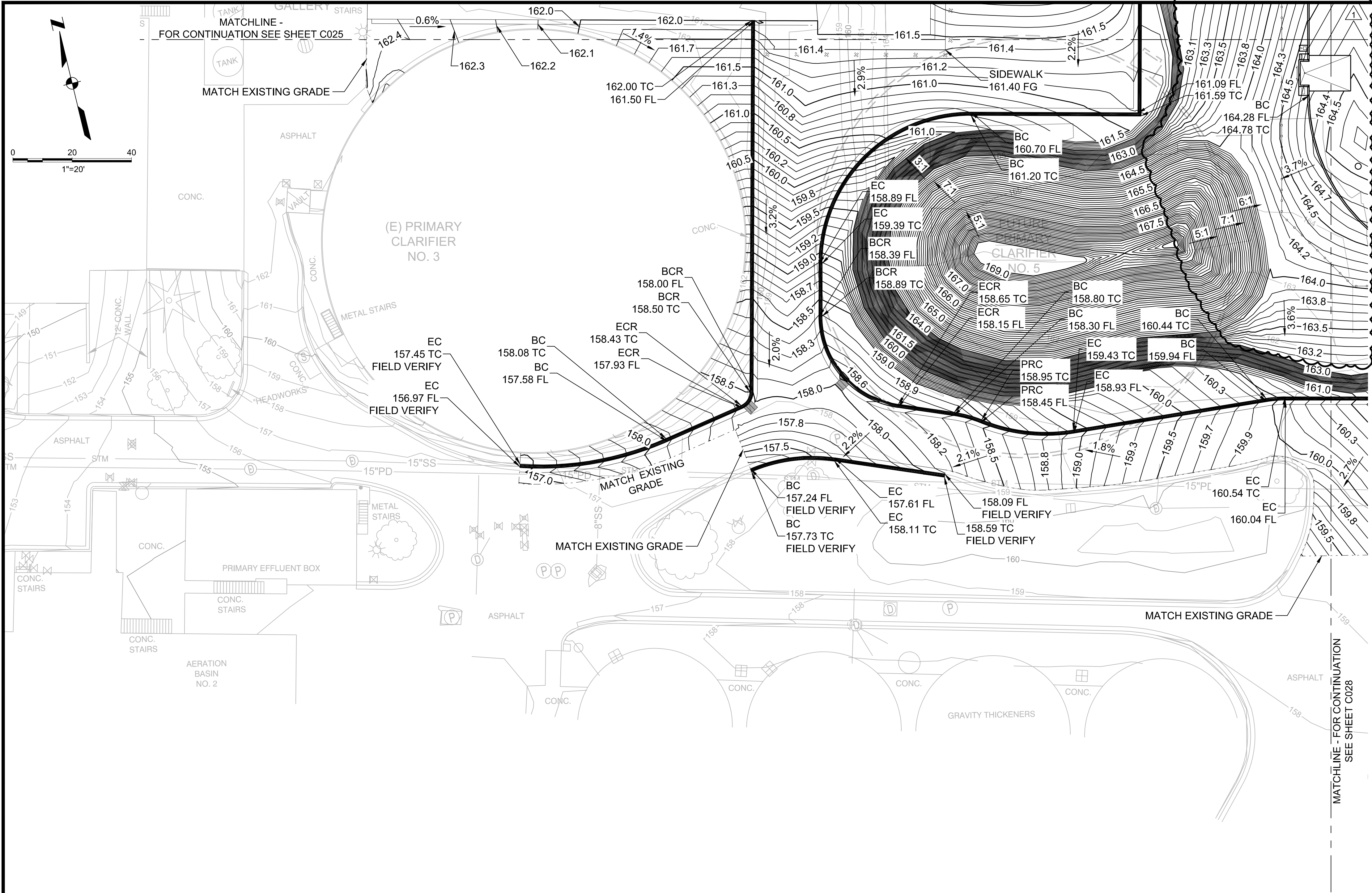

- GENERAL NOTES**
- SEE YARD PIPING PLANS FOR AREA DRAIN AND MANHOLE STRUCTURE RIM ELEVATIONS.
 - SEE LANDSCAPING PLANS FOR COORDINATION WITH FINAL GRADING REQUIREMENTS AND TOPSOIL AND COMPOST DEPTHS REQUIRED IN NON-HARDSCAPED AREAS.

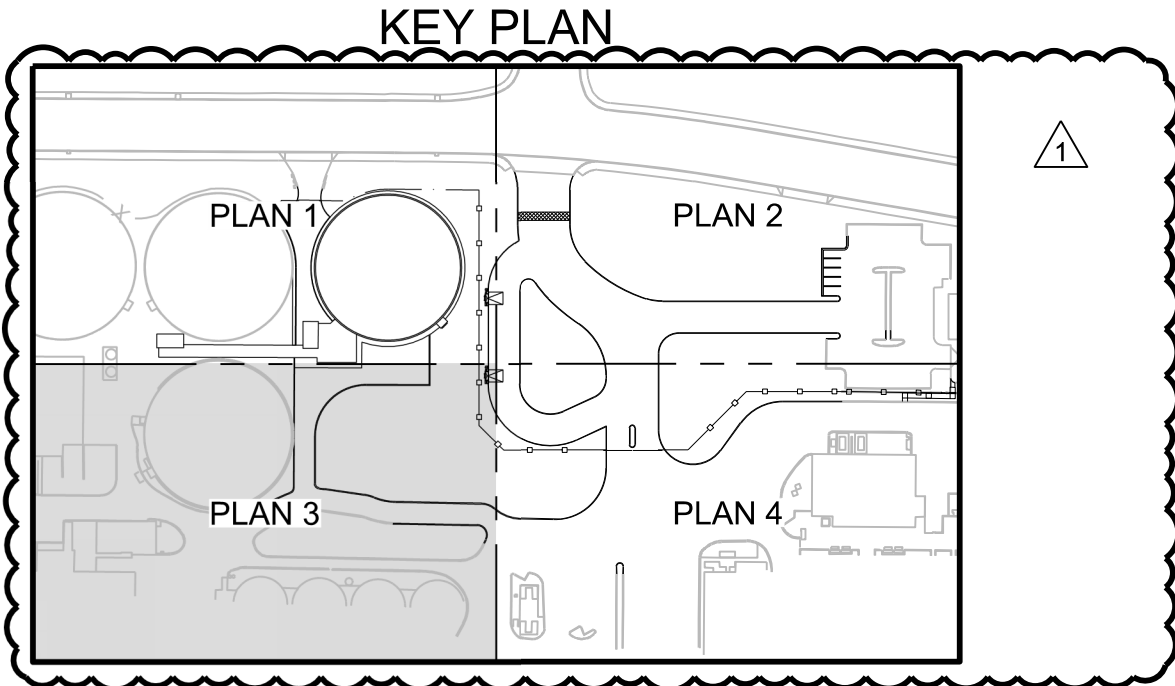

GRADING AND DRAINAGE PLAN 3

DRN: WAS	ORIG DATE: AUGUST 2020
DSN: JO	DWG #: C027
CHK: CLW	CAD FILE #: 187600813-C027
APPD: CLW	SCALE: AS NOTED

THIS BAR IS ONE INCH WHEN DRAWING IS FULL SCALE.

REV #	DATE	DRN	APPD	DESCRIPTION
	03/24/2023	WAS	JO	ADDENDUM #2

CleanWater Services
2550 SW Hillsboro Hwy. Hillsboro, Oregon 97123-9379

PROJ NAME: ROCK CREEK AWWTF
PRIMARY CLARIFIER NO. 4
TREATMENT EXPANSION
Kennedy Jenks

SHEET: 33 OF: 174
PLOT DATE: 3/17/23
PLC #: N/A
CWS PROJ #: 7012

C027

REGISTERED PROFESSIONAL ENGINEER
DIGITALLY SIGNED OREGON
JAN 08, 2009
MICHAEL DAVID TUNN
ENGR STAMP: EXPIRES: 6/30/23

GENERAL NOTES

- (N) 84" PE AND 24" BWR/SPR HAVE BEEN SCREENED BACK FOR CLARITY.
- SALVAGED SANISTAR PAY STATION SHALL BE USED ON SOUTHERN RV DUMP STATION. NORTHERN RV DUMP STATION SHALL USE A NEW SANISTAR RV DUMP STATION, MATCH EXISTING. OWNER FURNISHED, CONTRACTOR INSTALLED.

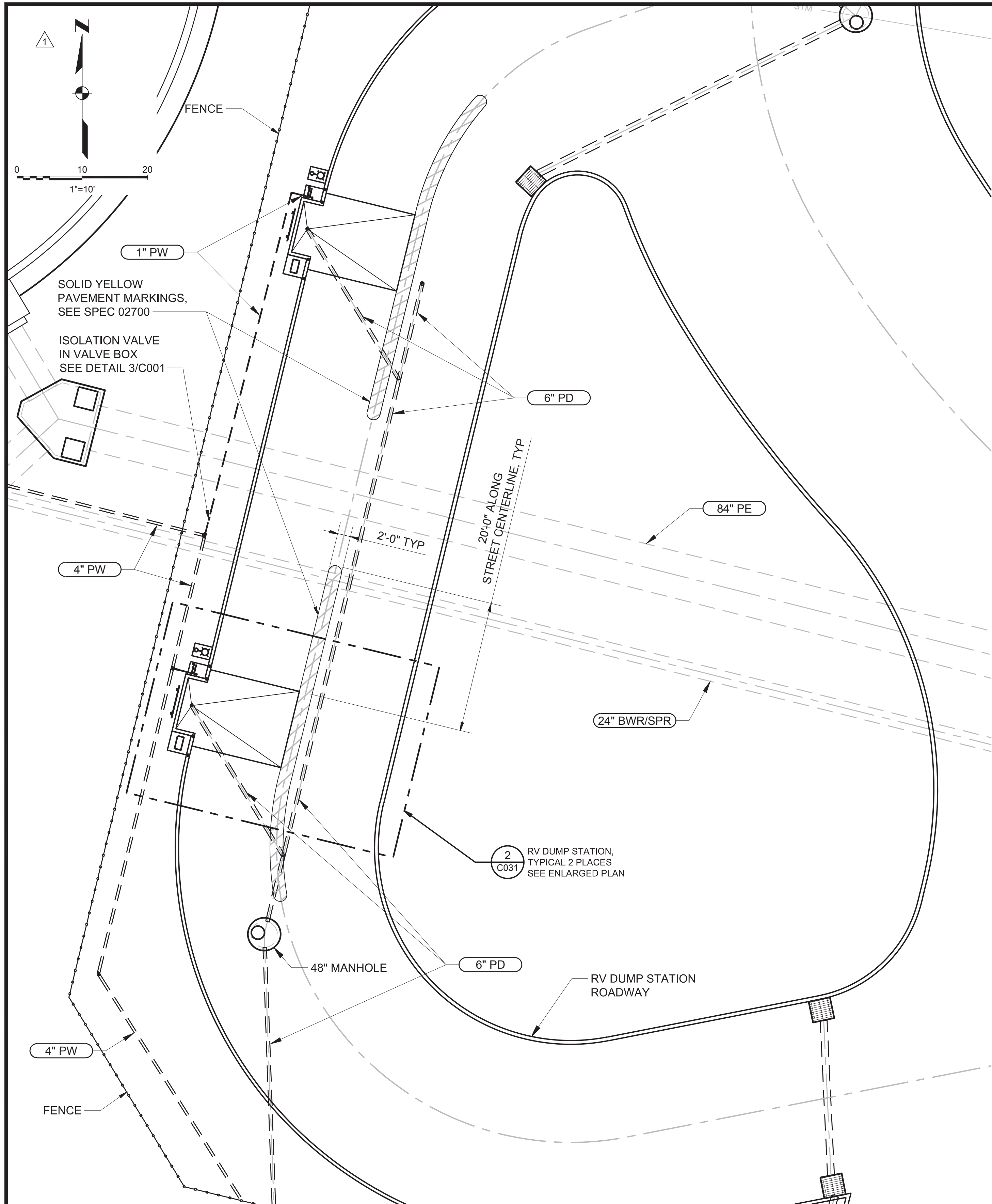

1 RV DUMP STATION SITE PLAN
SCALE: NOTED

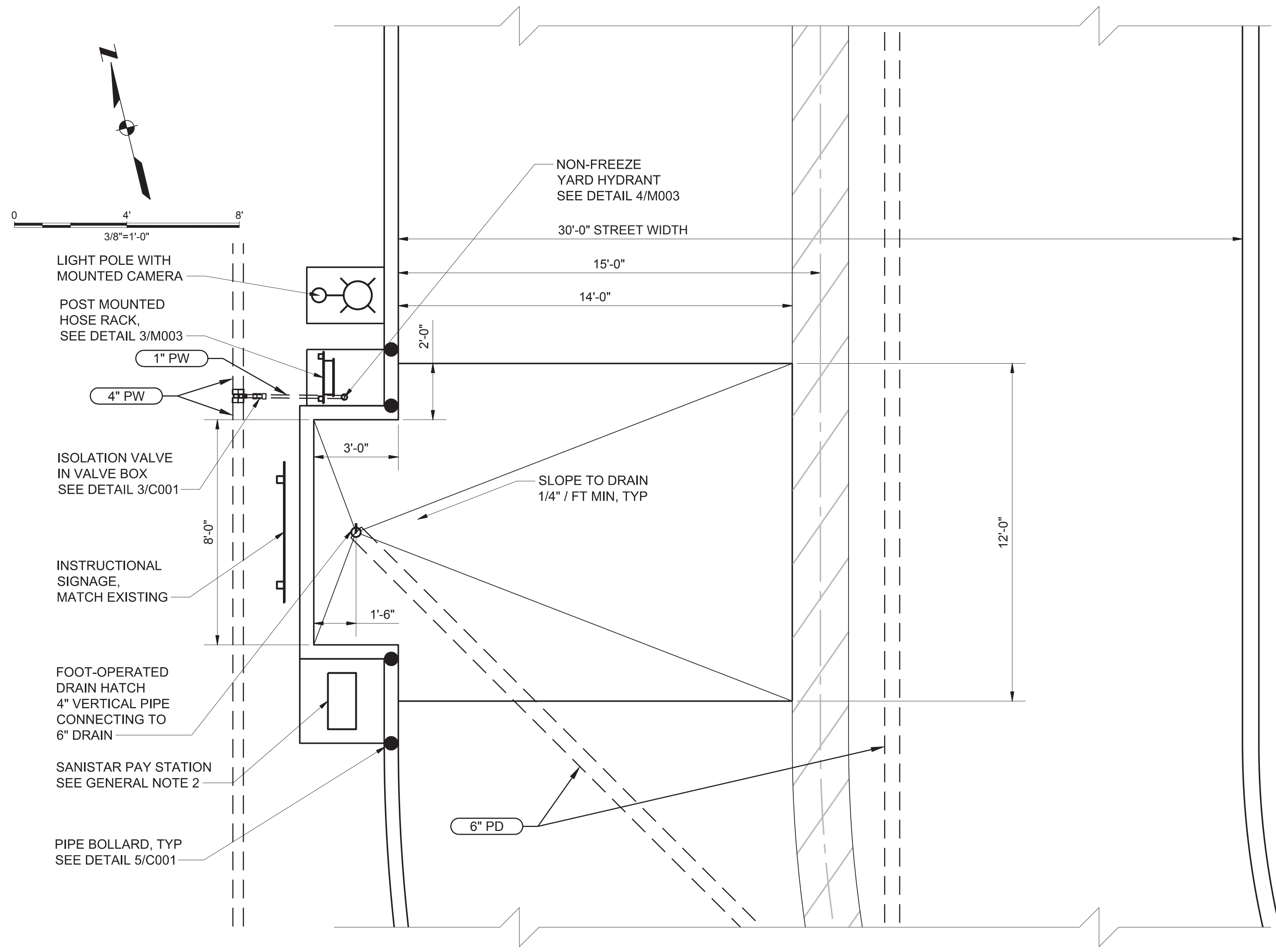

2 RV DUMP STATION, ENLARGED PLAN
C031 SCALE: NOTED

DRN: WAS	ORIG DATE: AUGUST 2020
DSN: JO	DWG #: C031
CHK: CLW	CAD FILE #: 187600813-C031
APPD: CLW	SCALE: AS NOTED

THIS BAR IS ONE INCH
WHEN DRAWING IS FULL
SCALE.

REV #	DATE	DRN	APPD	DESCRIPTION
	03/24/2023	WAS	JO	ADDENDUM #2

CleanWater Services
2550 SW Hillsboro Hwy. Hillsboro, Oregon 97123-9379

PROJ NAME: ROCK CREEK AWWTF
PRIMARY CLARIFIER NO. 4
TREATMENT EXPANSION
Kennedy Jenks

SHEET TITLE: CIVIL
RV DUMP STATION
SITE PLAN

SHEET: 36A OF: 174
PLOT DATE: 3/23/23
PLC #: N/A
CWS PROJ #: 7012

DWG #:
C031

REGISTERED PROFESSIONAL
ENGINEER
DIGITALLY SIGNED
OREGON
JANA OTERO
EXPIRES: 12/31/24

ENGR STAMP:

100% SUBMITTAL
(FOR BID)

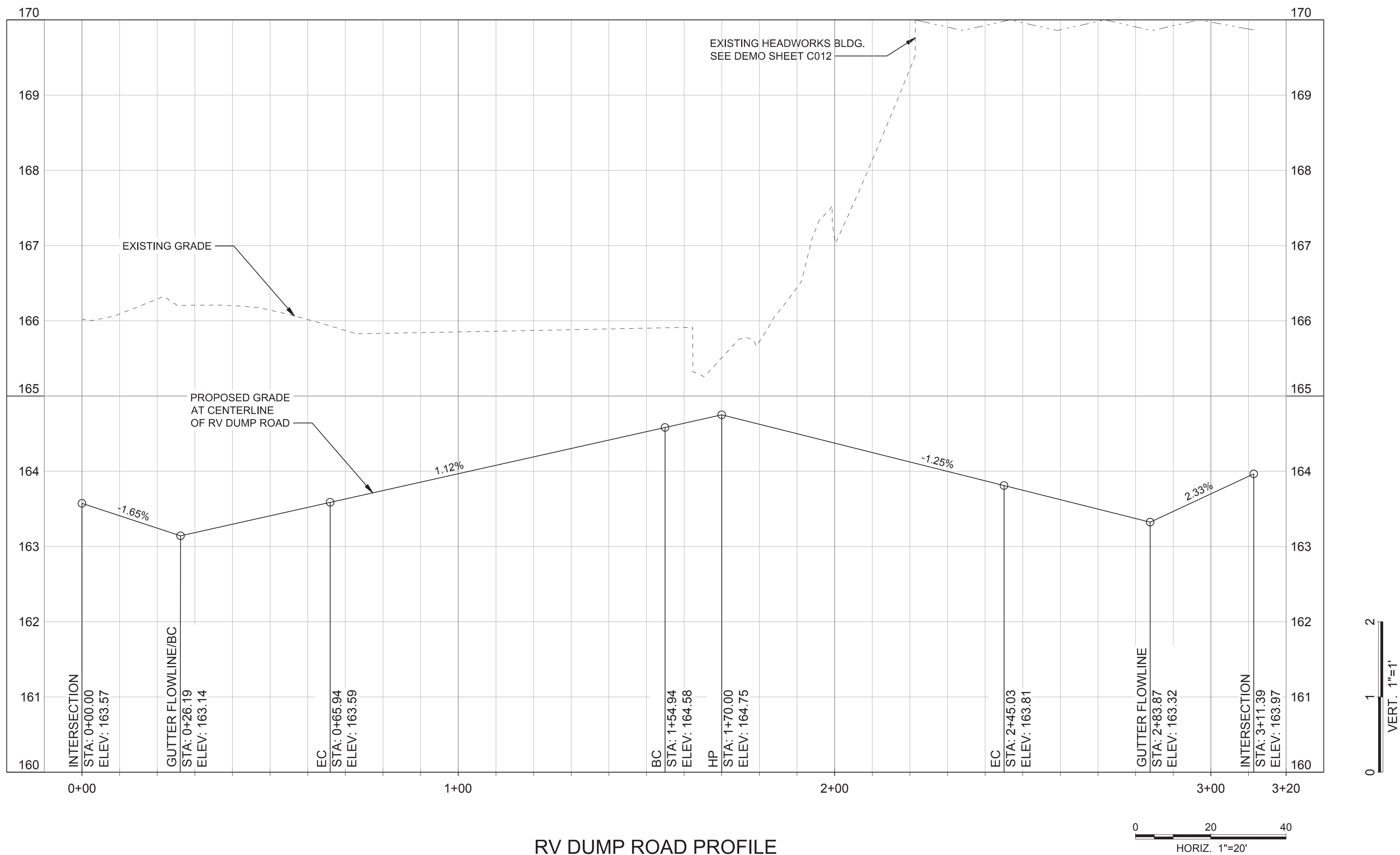

File: C:\p\187600813\187600813-C034.dwg TAB C034
Plotted: 3/23/23 at 3:38pm By: WendyShane

DRN: WAS	ORIG DATE: AUGUST 2020
DSN: JO	DWG #: C034
CHK: CLW	CAD FILE #:187600813-C034
APPD: CLW	SCALE: AS NOTED

THIS BAR IS ONE INCH
WHEN DRAWING IS FULL
SCALE.

REV #	DATE	DRN	APPD	DESCRIPTION
	03/24/2023	WAS	MDH	ADDENDUM #2

CleanWater Services

2550 SW Hillsboro Hwy. Hillsboro, Oregon 97123-9379

PROJ NAME:

ROCK CREEK AWWTF
PRIMARY CLARIFIER NO. 4
TREATMENT EXPANSION

K Kennedy Jenks

SHEET TITLE:

CIVIL
RV DUMP ROAD PROFILE

SHEET: 38A OF: 174

PLOT DATE: 3/23/23

PLC #: N/A

CWS PROJ #: 7012

DWG #:

C034

ENGR STAMP:

REGISTERED PROFESSIONAL ENGINEER
DIGITALLY SIGNED OREGON
JAN 08, 2009
MICHAEL DAVID HUMM
EXPIRES: 6/30/23

100% SUBMITTAL
(FOR BID)

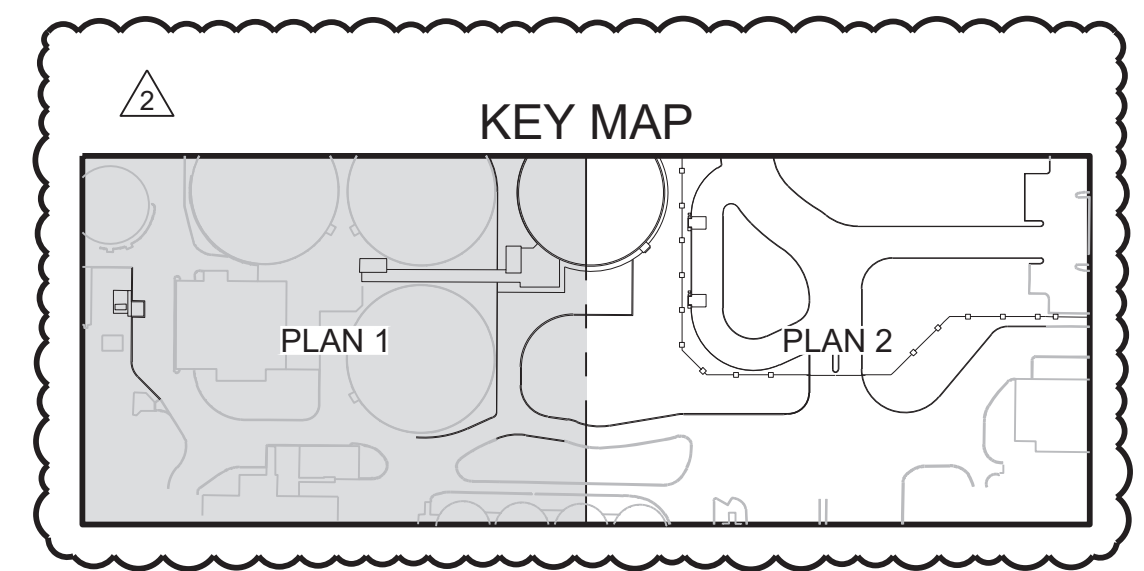

100% SUBMITTAL
(FOR BID)

File: C:\bms\kjee-pw\0177830\187600813-C041.dwg TAB:C041
Plotted: 3/20/23 at 10:21am By: WendyShane

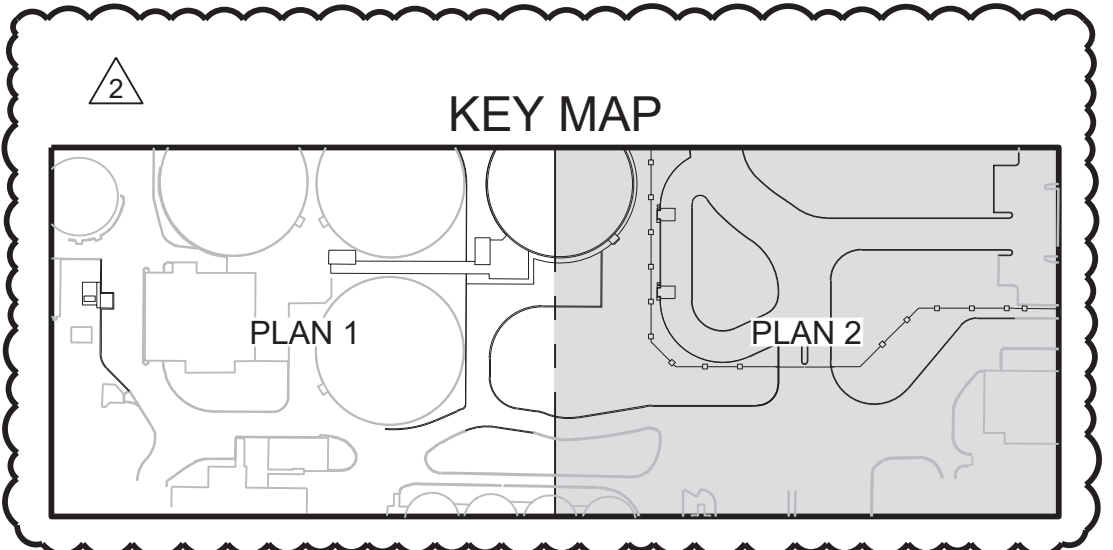
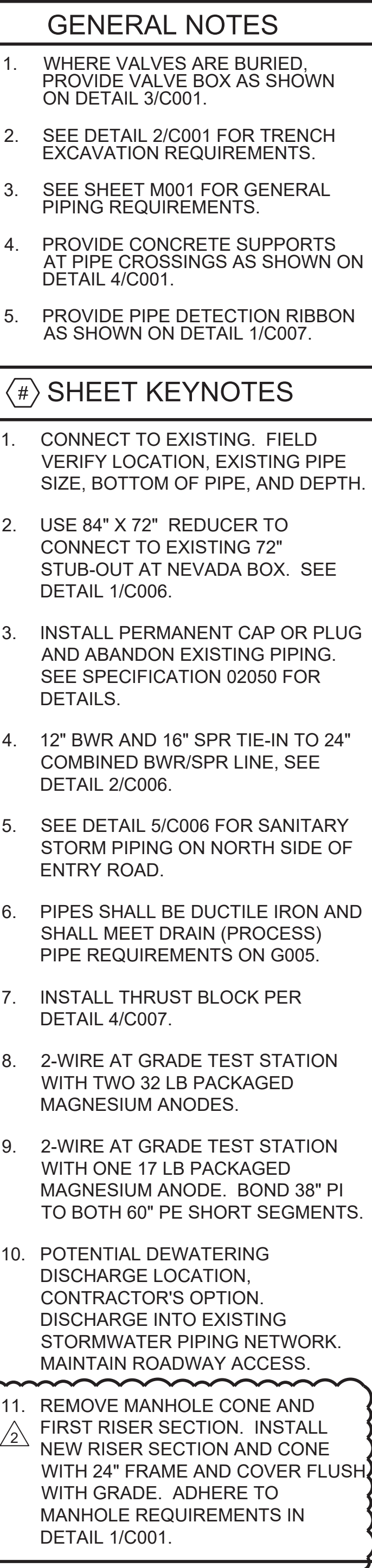

ENGR STAMP: EXPIRES: 12/31/24

DRN: WAS	ORIG DATE: AUGUST 2020	<div><div></div></div> <p>THIS BAR IS ONE INCH WHEN DRAWING IS FULL SCALE.</p>								
DSN: JO	DWG #: C042									
CHK: CLW	CAD FILE #187600813-C042									
APPD: CLW	SCALE: AS NOTED		<div><div>2</div>03/24/2023WASJOADDENDUM #2</div> <div><div>1</div>03/10/2023WASJOADDENDUM #1</div>							
			REV #DATEDRNAPPDDESCRIPTION							
<div><div>CleanWaterServices</div><div>2550 SW Hillsboro Hwy. Hillsboro, Oregon 97123-9379</div></div>										
<div><div>PROJ NAME:ROCK CREEK AWWTF PRIMARY CLARIFIER NO. 4 TREATMENT EXPANSION</div><div><div>KJKennedy Jenks</div></div></div>										
<div><div>SHEET TITLE:CIVIL YARD PIPING PLAN 2</div></div>										
<div><div>SHEET: 40 OF: 174</div><div><div>PLOT DATE: 3/21/23</div><div>PLC #: N/A</div><div>CWS PROJ #: 7012</div></div><div>DWG #: C042</div></div>										
<div><div>ENGR STAMP:</div><div><div>EXPIRES: 12/31/24</div></div></div>										

SHEET KEYNOTES

1. CONNECT TO EXISTING. FIELD
VERIFY LOCATION, EXISTING PIPE
SIZE, AND DEPTH.

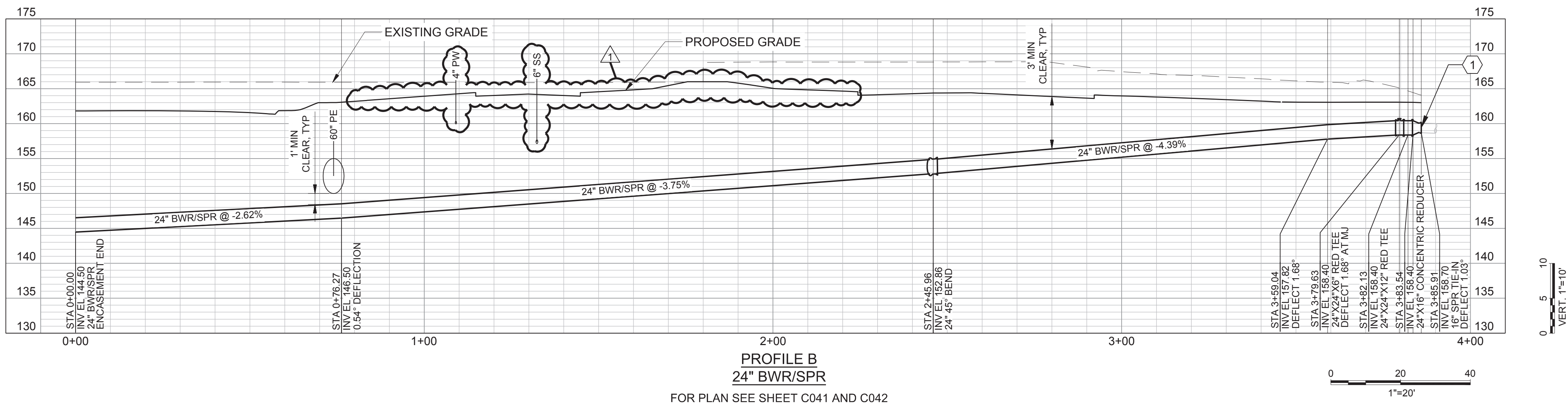
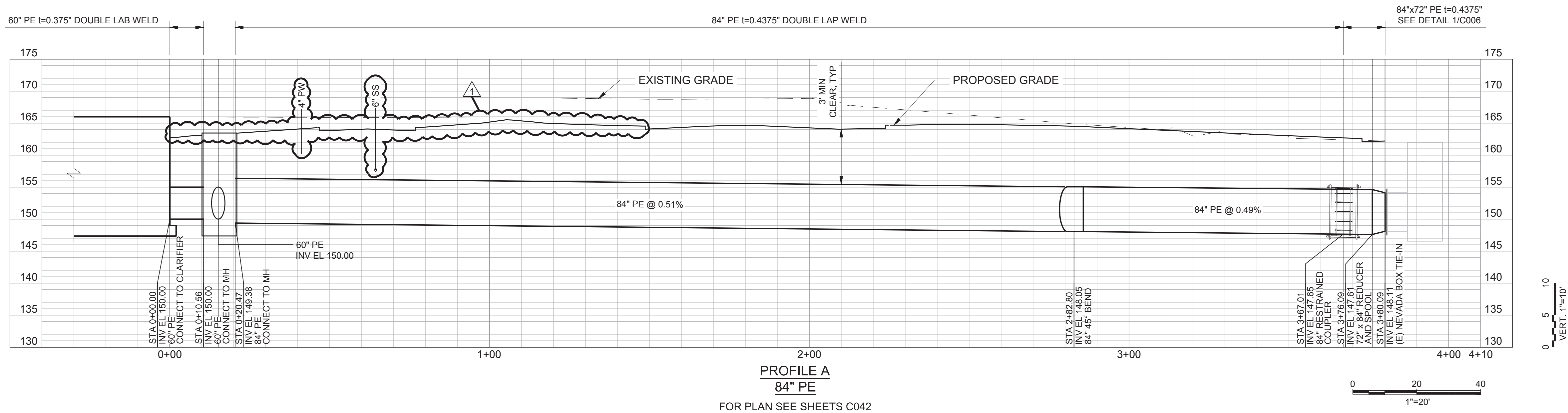

YARD PIPING PROFILES

DRN: WAS	ORIG DATE: AUGUST 2020
DSN: JO	DWG #: C043
CHK: CLW	CAD FILE #: 187600813-C043
APPD: CLW	SCALE: AS NOTED

THIS BAR IS ONE INCH
WHEN DRAWING IS FULL
SCALE.

REV #	DATE	DRN	APPD	DESCRIPTION
	03/24/2023	WAS	JO	ADDENDUM #2



PROJ NAME:
ROCK CREEK AWWTF
PRIMARY CLARIFIER NO. 4
TREATMENT EXPANSION

K Kennedy Jenks

SHEET TITLE:
CIVIL
YARD PIPING
PROFILES

SHEET: 41 OF: 174
PLOT DATE: 3/20/23
PLC #: N/A
CWS PROJ#: 7012

DWG #:
C043

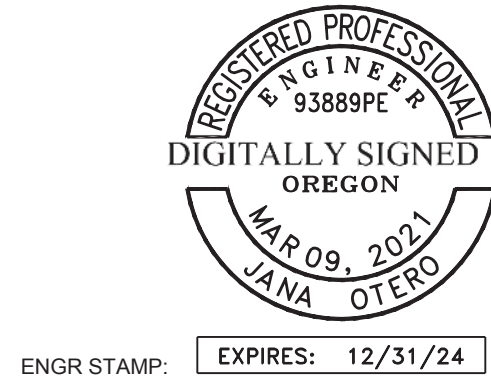

100% SUBMITTAL
(FOR BID)

File: C:\bpc\kps\p\01775301\187600813\C071.dwg TAB: C071
Plotter: 321123 at 9:21 am By: WendyShare

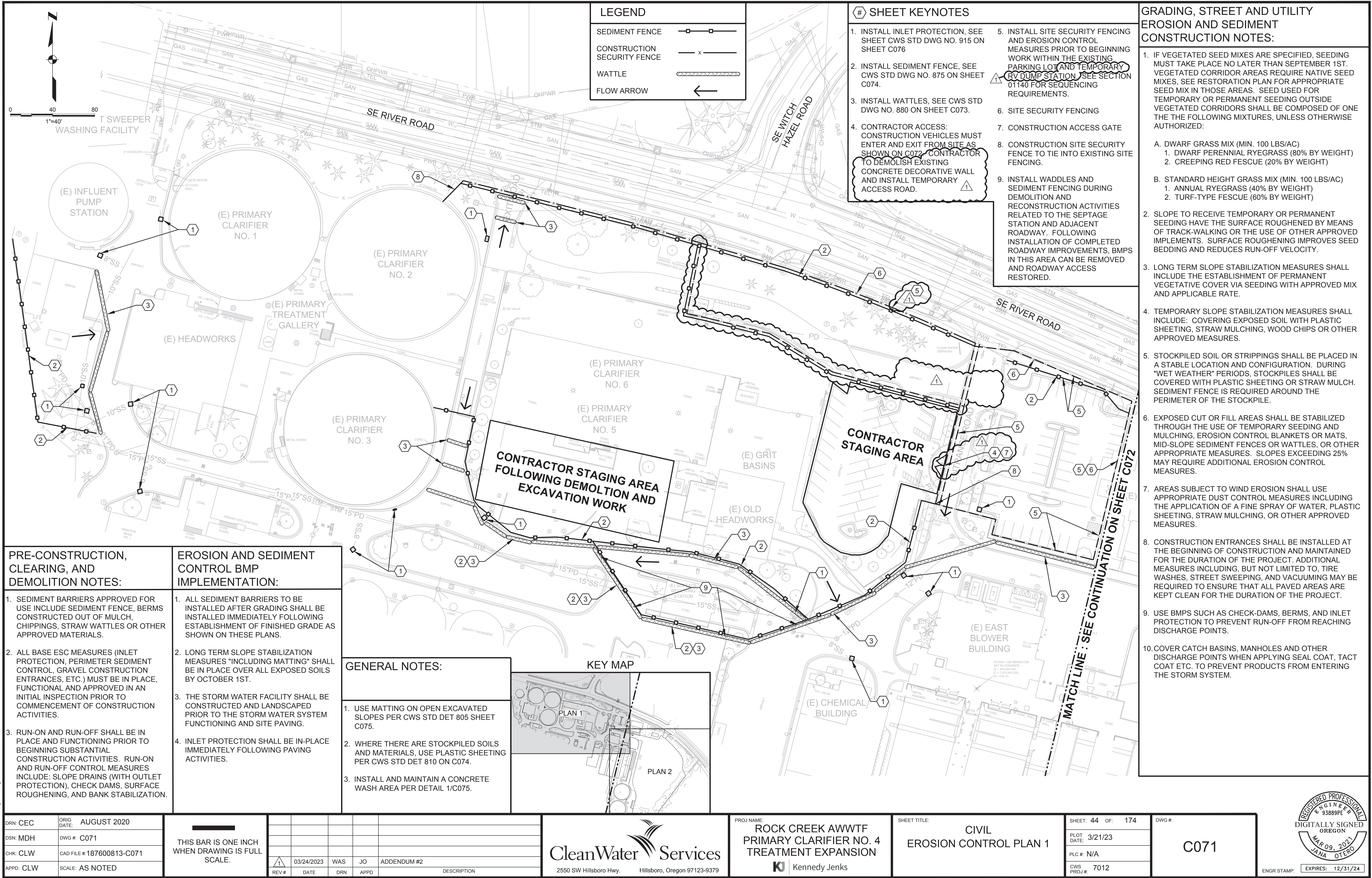

DRN: CEC	ORIG DATE: AUGUST 2020
DSN: MDH	DWG #: C071
CHK: CLW	CAD FILE #: 187600813-C071
APPD: CLW	SCALE: AS NOTED

THIS BAR IS ONE INCH WHEN DRAWING IS FULL SCALE.
--

<div><div>1</div></div>	03/24/2023	WAS	JO	ADDENDUM #2
REV #	DATE	DRN	APPD	DESCRIPTION

Clean Water Services

2550 SW Hillsboro Hwy. Hillsboro, Oregon 97123-9379

PROJ NAME: **ROCK CREEK AWWTF PRIMARY CLARIFIER NO. 4 TREATMENT EXPANSION**

Kennedy Jenks

SHEET TITLE: CIVIL EROSION CONTROL PLAN 1	SHEET: 44 OF: 174
	PLOT DATE: 3/21/23
	PLC #: N/A
	CWS PROJ #: 7012

DWG #: C071

REGISTERED PROFESSIONAL ENGINEER
93889PE
DIGITALLY SIGNED
OREGON
MAR 09, 2023
JANA OTERO
ENGR STAMP: EXPIRES: 12/31/24

100% SUBMITTAL (FOR BID)

File: V:\PROJECT\193738\CADD\ACAD\DWG\193738_L1.dwg TAB: L-01
Plotted: 3/22/23 at 11:03am By: julia.dahlgren

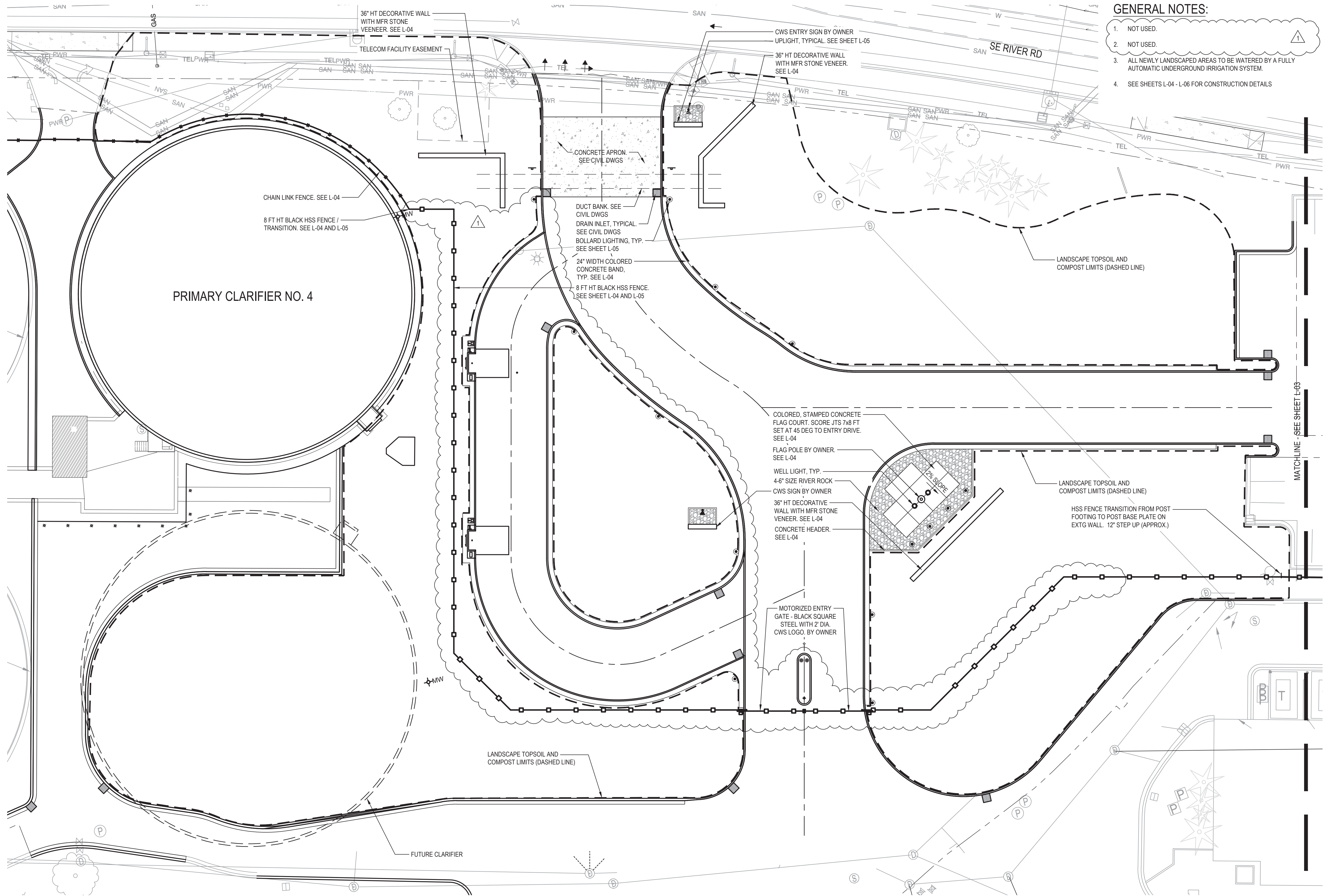

GENERAL NOTES:

1. NOT USED.
2. NOT USED.
3. ALL NEWLY LANDSCAPED AREAS TO BE WATERED BY A FULLY AUTOMATIC UNDERGROUND IRRIGATION SYSTEM.
4. SEE SHEETS L-04 - L-06 FOR CONSTRUCTION DETAILS



Otak, Inc.
808 SW Third Avenue, Ste. 300
Portland, OR 97204
503.287.6825
www.otak.com

DRN: JED	ORIG DATE: AUGUST 2020
DSN: JED	DWG #: L-01
CHK: DDH	CAD FILE #: 193738_L1
APPD: DDH	SCALE: AS NOTED

THIS BAR IS ONE INCH
WHEN DRAWING IS FULL
SCALE.

REV #	DATE	DRN	APPD	DESCRIPTION
1	03/24/2023	JED	DDH	ADDENDUM #2

CleanWater Services
2550 SW Hillsboro Hwy. Hillsboro, Oregon 97123-9379

PROJ NAME:
**ROCK CREEK AWWTF
PRIMARY CLARIFIER NO. 4
TREATMENT EXPANSION**
Kennedy Jenks

SHEET TITLE:
**LANDSCAPE
SITE PLAN**

SHEET: 53 OF: 174
PLOT DATE: 3/22/23
PLC #:
CWS PROJ #: 7012



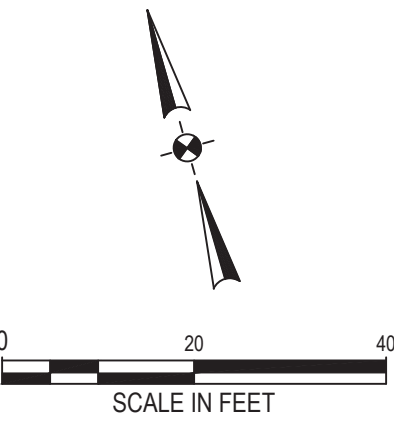

DWG #:
L-01





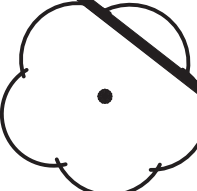

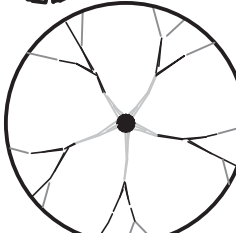
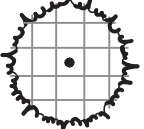
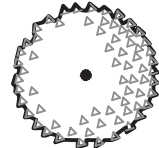
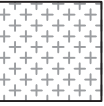
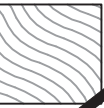

















REGISTERED
263
12/31/23
David D. Haynes
OREGON
12/19/89
LANDSCAPE ARCHITECT
ENGR STAMP:

100% SUBMITTAL
(FOR BID)

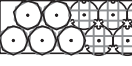
File: V:\PROJECT\19373B\CADD\CADD\DWG\19373B_L1.dwg TAB: L-03
Plotted: 3/22/23 at 11:10am By: julia.dahlgren

LANDSCAPE TREE LEGEND					
TREES	QTY	BOTANICAL / COMMON NAME	CONT	CAL	
	7	ACER GRISEUM / PAPERBARK MAPLE	B&B	2.5" CAL.	
	19	CUPRESSUS ARIZONICA 'FASTIGIATA' / BLUE ARIZONA CYPRESS	25 GAL	6'-8" HT.	
	23	GINKGO BILOBA 'AUTUMN GOLD' / AUTUMN GOLD MAIDENHAIR TREE	B&B	2.5" CAL.	
	24	PINUS FLEXILIS 'VANDERWOLF'S PYRAMID' / VANDERWOLF'S PYRAMID LIMBER PINE	25 GAL	6'-8" HT.	
	9	QUERCUS ROBUR 'FASTIGIATA' TM / SKYROCKET ENGLISH OAK	B&B	2.5" CAL.	
PLANT LEGEND					
GROUND COVERS	QTY	BOTANICAL / COMMON NAME	CONT	FIELD2	SPACING
	8,833	ARCTOSTAPHYLOS UVA-URSI / KINNIKINNICK	1 GAL		24" o.c.
	1,919	COTONEASTER DAMMERI / BEARBERRY COTONEASTER	1 GAL		36" o.c.
	1,560	RUBUS CALYCINOIDES 'EMERALD CARPET' / EMERALD CARPET CREEPING BRAMBLE	1 GAL		24" o.c.

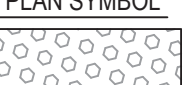
PLANT SYMBOL LEGEND					
SHRUBS	QTY	BOTANICAL / COMMON NAME	CONT	SPACING	
	180	ACHILLEA MILLEFOLIUM / COMMON YARROW	1 GAL	30" o.c.	
	1125	CAREX MORROWII 'ICE DANCE' / ICE DANCE JAPANESE SEDGE	1 GAL	24" o.c.	
	150	CISTUS X OBLONGIFOLIUS / ROCK ROSE	3 GAL	36" o.c.	
	150	CORNUS SERICEA 'KELSEYI' / KELSEY'S DWARF RED TWIG DOGWOOD	3 GAL	36" o.c.	
	400	LAVANDULA ANGUSTIFOLIA 'MUNSTEAD' / MUNSTEAD ENGLISH LAVENDER	1 GAL	24" o.c.	
	160	MISCANTHUS SINENSIS 'LITTLE KITTEN' / LITTLE KITTEN EULALIA GRASS	1 GAL	30" o.c.	
	400	PENNISETUM ALOPECUROIDES 'HADELN' / HADELN FOUNTAIN GRASS	1 GAL	24" o.c.	
	150	PEROVSKIA ABROTANOIDES / RUSSIAN SAGE	3 GAL	42" o.c.	
	36	PHILADELPHUS LEWISII / WILD MOCKORANGE	5 GAL	60" o.c.	
	36	PHYSOCARPUS OPULIFOLIUS 'DEFAM' / AMBER JUBILEE® NINEBARK	5 GAL	60" o.c.	
	36	PIERIS JAPONICA 'MOUNTAIN FIRE' / MOUNTAIN FIRE JAPANESE PIERIS	5 GAL	60" o.c.	
	150	RHAPHIOLEPIS X DELACOURII 'GEORGIA PETITE' / GEORGIA PETITE INDIAN HAWTHORN	3 GAL	36" o.c.	

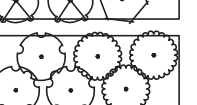
CLASS 1 LEGEND		
PLAN SYMBOL	PLANTING LAYOUT	PLANT TYPE / SPACING
		LOW SEDGE / TRIANGULAR SPACING
		PERENNIALS / TRIANGULAR SPACING
CLASS 2 LEGEND		
PLAN SYMBOL	PLANTING LAYOUT	PLANT TYPE / SPACING
		SHRUBS / TRIANGULAR SPACING
		PERENNIALS / TRIANGULAR SPACING
		PERENNIALS / TRIANGULAR SPACING
CLASS 3 LEGEND		
PLAN SYMBOL	PLANTING LAYOUT	PLANT TYPE / SPACING
		SHRUBS / TRIANGULAR SPACING
		SHRUBS / TRIANGULAR SPACING

GENERAL NOTE:

- CONTRACTOR SCOPE OF WORK INCLUDES ALL WORK DEPICTED IN THESE DRAWINGS **EXCEPT** FURNISHING AND INSTALLING PLANT MATERIAL. PLANT MATERIAL SHALL BE PROVIDED AND INSTALLED BY OWNER AFTER FINAL COMPLETION OF CONTRACT.

UTILITY NOTE:

- CONTRACTOR IS CAUTIONED THAT EXISTING UNDERGROUND FACILITIES OCCUR THROUGHOUT THE WORK AREAS INCLUDING BUT NOT LIMITED TO POWER, GAS, TELEPHONE, WATER SUPPLY, AND IRRIGATION. CONTRACTOR SHALL MARK THE FACILITIES BEFORE WORK. POTHOLE WHERE NECESSARY, AND PROTECT DURING CONSTRUCTION. IMMEDIATELY NOTIFY OWNER'S REPRESENTATIVE IF ANY CONFLICTS ARE FOUND.

LANDSCAPE NOTES:

- GENERAL: SEVERAL OF THE FOLLOWING NOTES SUMMARIZE THE PROJECT SPECIFICATIONS FOR THE CONTRACTORS CONVENIENCE. IF A DISCREPANCY EXISTS BETWEEN THESE NOTES AND THE PROJECT SPECIFICATIONS THE SPECIFICATIONS SHALL OVERRIDE.
- THE LANDSCAPE CONTRACTOR IS TO THOROUGHLY REVIEW THE SITE. IF THERE ARE ANY DISCREPANCIES BETWEEN THE PLAN AND THE EXISTING CONDITIONS THE OWNERS REPRESENTATIVE IS TO BE NOTIFIED IMMEDIATELY.
- IF THE LANDSCAPE CONTRACTOR STARTS WORK BEFORE SITE CONDITIONS ARE READY OR CONTINUES WORK IN ADVERSE CONDITIONS WITHOUT PRIOR APPROVAL THEY WILL BE RESPONSIBLE FOR ANY ADDITIONAL COSTS RELATING TO THE CONDITION.
- IMMEDIATELY NOTIFY OWNERS REPRESENTATIVE CONCERNING ANY CONDITION AT ANY TIME DURING CONSTRUCTION THAT IS DETRIMENTAL TO THE HEALTH AND VIGOROUS GROWTH OF THE SPECIFIED PLANT MATERIAL.
- NOT USED.
- IF AN AREA DIFFERS SIGNIFICANTLY IN SIZE FROM THAT SCALED ON DRAWING AND REQUIRES MORE OR LESS MATERIAL THE OWNERS REPRESENTATIVE IS TO BE INFORMED.
- TOPSOIL: PLACE 6-INCH DEPTH IMPORT TOPSOIL AT ALL NEWLY PLANTED AREAS AND AT DISTURBED AREAS TO BE RESTORED. TOPSOIL SHALL BE PREPARED AND AMENDED IN ACCORDANCE WITH THE DETAILS AND SPECIFICATIONS. DO NOT APPLY TOPSOIL AT STORM FACILITIES.
- FINISH GRADE: CONFIRM SUBGRADE ELEVATIONS PRIOR TO PLACING TOPSOIL/COMPOST MIXTURE. SURFACE OF TOPSOIL MIXTURE TO MEET FINISH GRADE ELEVATIONS INDICATED IN GRADING PLANS.
- SOIL ANALYSIS: CONTRACTOR SHALL OBTAIN A COPY OF OWNER-PROVIDED SOIL TEST OF TOPSOIL SOURCE. AMEND AND FERTILIZE TOPSOIL IN CONFORMANCE WITH RECOMMENDATIONS INDICATED IN THE REPORT.
- SOIL CONDITIONER: APPLY 3-INCH DEPTH SPECIFIED COMPOST OVER ALL NEWLY PLACED TOPSOIL AREAS EXCEPT STORM FACILITIES. TILL IN TO IMPORT TOPSOIL TO A DEPTH OF 6 INCHES.
- NOT USED.
- NOT USED.
- PLANT MATERIAL: PLANT MATERIAL SHALL BE PROVIDED AND INSTALLED BY OWNER AFTER FINAL COMPLETION OF CONTRACT.
- ROOT BARRIER: INSTALL "DEEP ROOT" OR EQUAL ROOT BARRIER AS INDICATED WHERE PAVED EDGE IS 6 FT. OR LESS FROM CENTER OF TREE TRUNK.
- NOT USED.
- NOT USED.
- NOT USED.
- NOT USED.

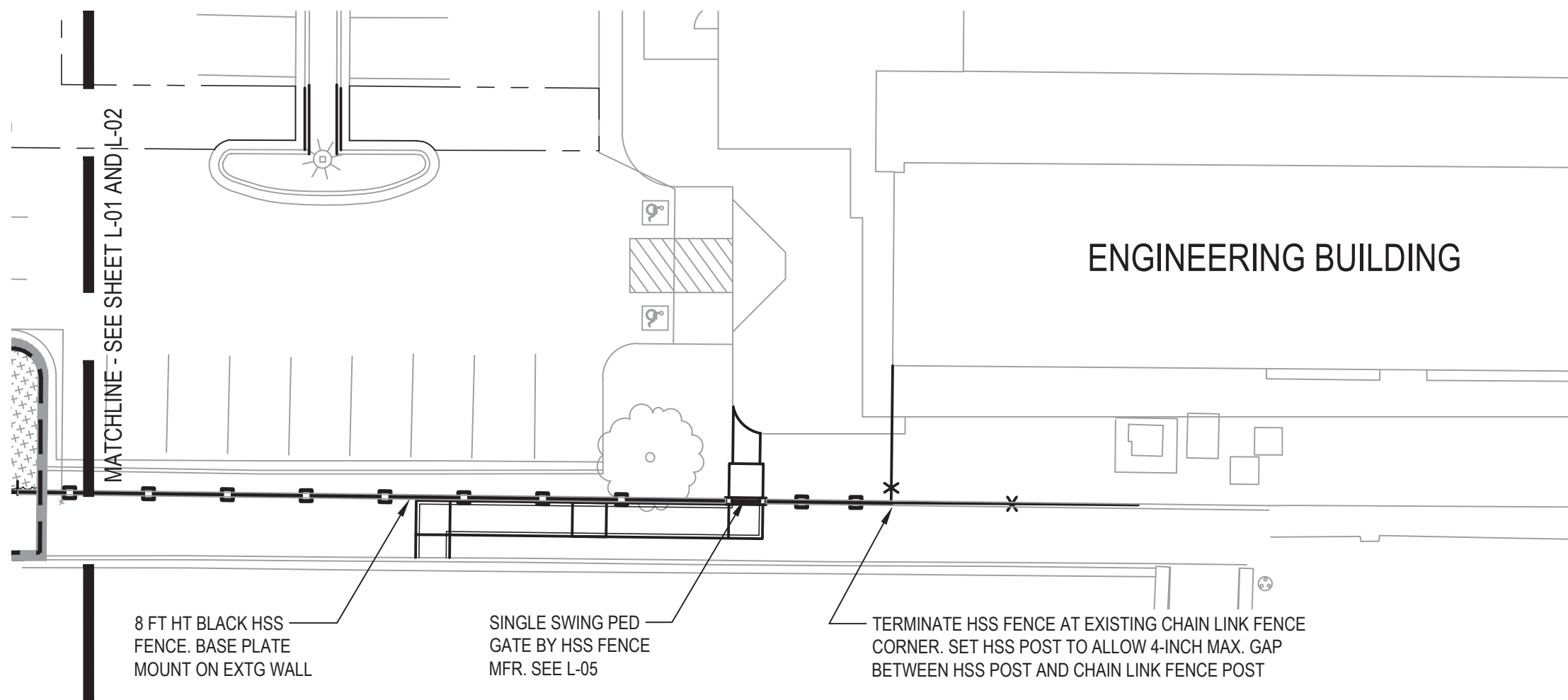

FENCE ALIGNMENT

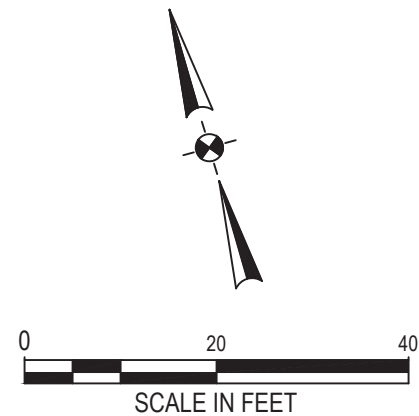

DRN: JED	ORIG DATE: AUGUST 2020
DSN: JED	DWG #: L-03
CHK: DDH	CAD FILE #: 19373B_L1
APPD: DDH	SCALE: AS NOTED

THIS BAR IS ONE INCH
WHEN DRAWING IS FULL
SCALE.

REV #	DATE	DRN	APPD	DESCRIPTION
1	03/24/2023	JED	DDH	ADDENDUM #2



PROJ NAME:
**ROCK CREEK AWWTF
PRIMARY CLARIFIER NO. 4
TREATMENT EXPANSION**
Kennedy Jenks

SHEET TITLE:
**LANDSCAPE
LEGEND AND NOTES**

SHEET: 55 OF: 174
PLOT DATE: 3/22/23
PLC #:
CWS PROJ #: 7012

DWG #:
L-03

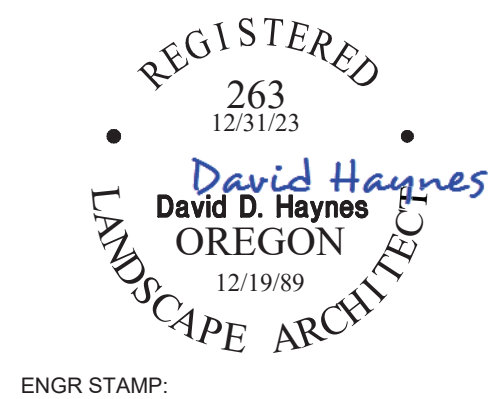

ENGR STAMP:

**100% SUBMITTAL
(FOR BID)**



Otak, Inc.
808 SW Third Avenue, Ste. 300
Portland, OR 97204
503.287.6825
www.otak.com

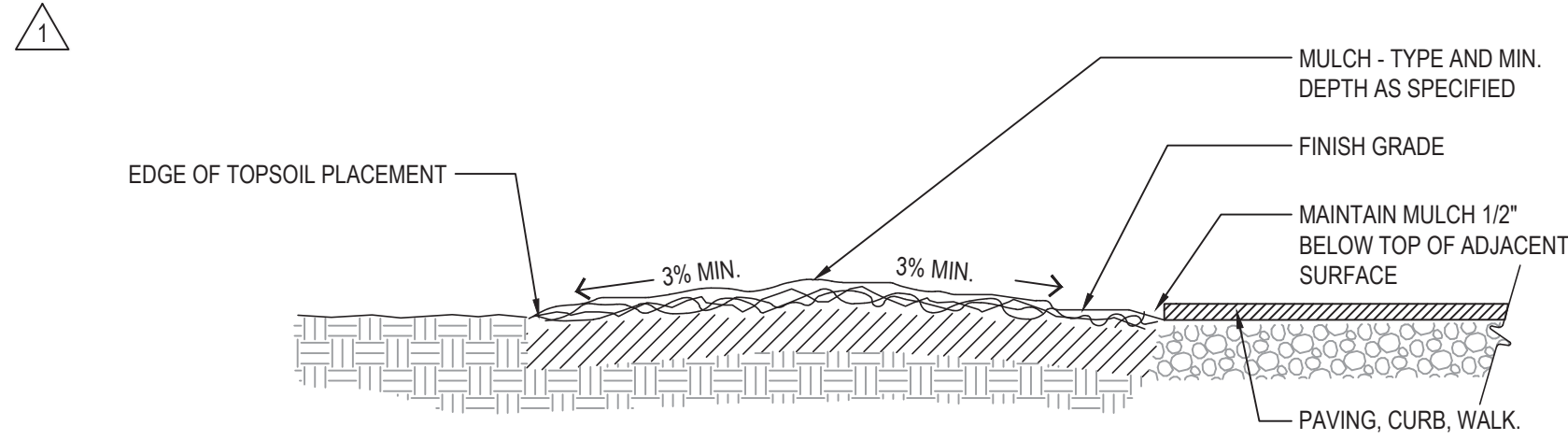

- NOTES:
1. THE MINIMUM SLOPE FOR PLANTING AREAS IS 3%.
 2. APPLIES TO ALL AREAS WHERE TOPSOIL WILL BE PLACED.

SECTION - PLANT BED GRADING
SCALE: NONE

File: V:\PROJECT\193738\CADD\ACAD\DWG\193738_L1.dwg TAB: L-06
Plotted: 3/22/23 at 1:02pm By: Julia.dehagen

DRN: JED	ORIG DATE: AUGUST 2020
DSN: JED	DWG #: L-06
CHK: DDH	CAD FILE #: 193738_L1
APPD: DDH	SCALE: AS NOTED

THIS BAR IS ONE INCH
WHEN DRAWING IS FULL
SCALE.

REV #	DATE	DRN	APPD	DESCRIPTION
1	03/24/2023	JED	DDH	ADDENDUM #2

CleanWater Services

2550 SW Hillsboro Hwy. Hillsboro, Oregon 97123-9379

PROJ NAME:

ROCK CREEK AWWTF
PRIMARY CLARIFIER NO. 4
TREATMENT EXPANSION

Kennedy Jenks

SHEET TITLE:

LANDSCAPE
PLANTING DETAILS

SHEET: 58 OF: 174
PLOT DATE: 3/22/23
PLC #:
CWS PROJ #: 7012

DWG #:

L-06

REGISTERED
263
12/31/23
David D. Haynes
OREGON
12/19/89
LANDSCAPE ARCHITECT

ENGR STAMP:

100% SUBMITTAL
(FOR BID)

PANIC EXIT HARDWARE INCLUDE ALL PANIC HARDWARE COMPATIBLE WITH MANUFACTURER'S GATE CONFIGURATION. COORDINATE KEYING AND ALARM REQUIREMENTS WITH OWNER. PROVIDE 3'x3' SECURITY PLATE AT EXTERIOR FACE, FINISH TO MATCH ADJACENT FENCING. MOUNT WITH TAMPER PROOF SCREWS.

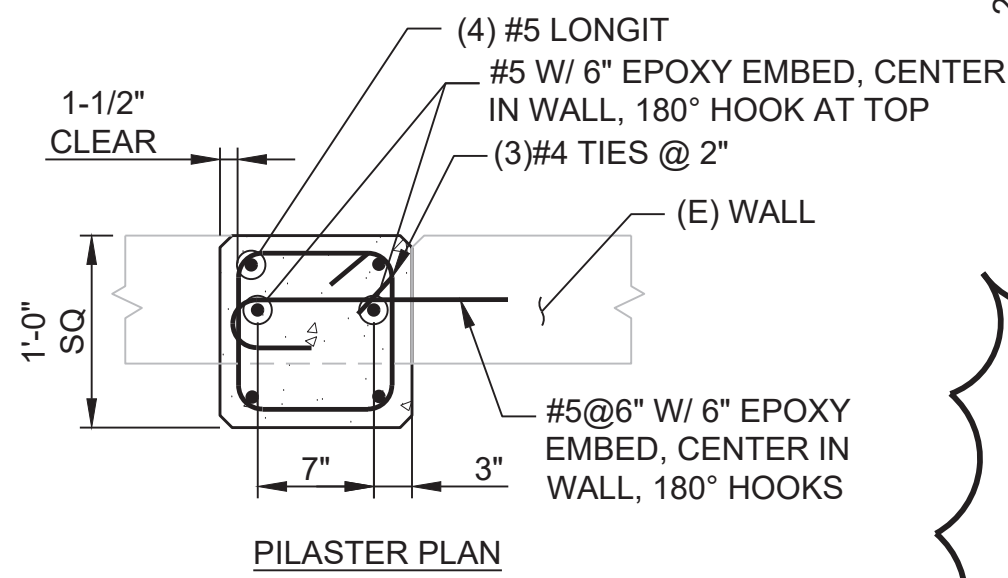
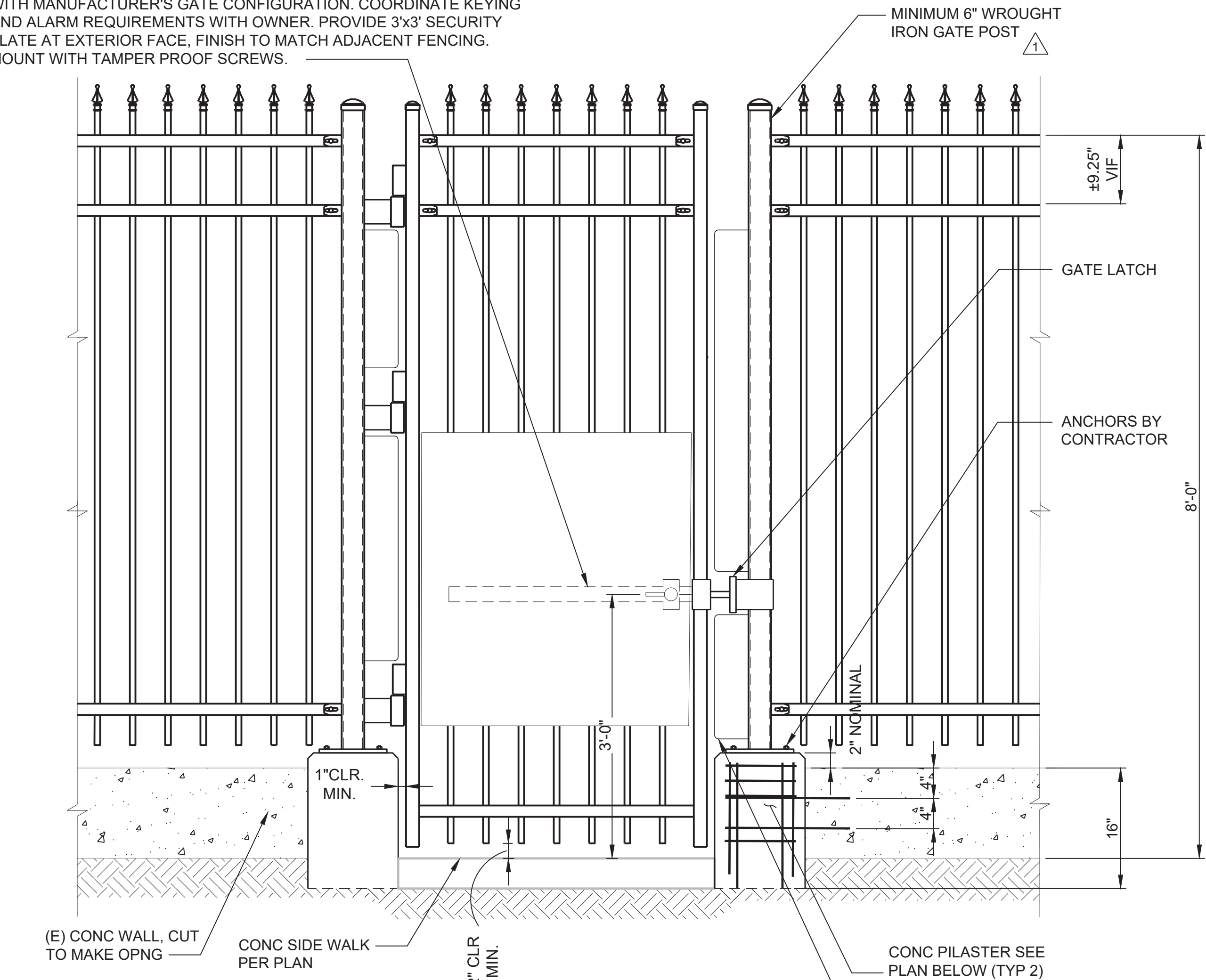

1 GATE DETAIL
A004 SCALE: NO SCALE

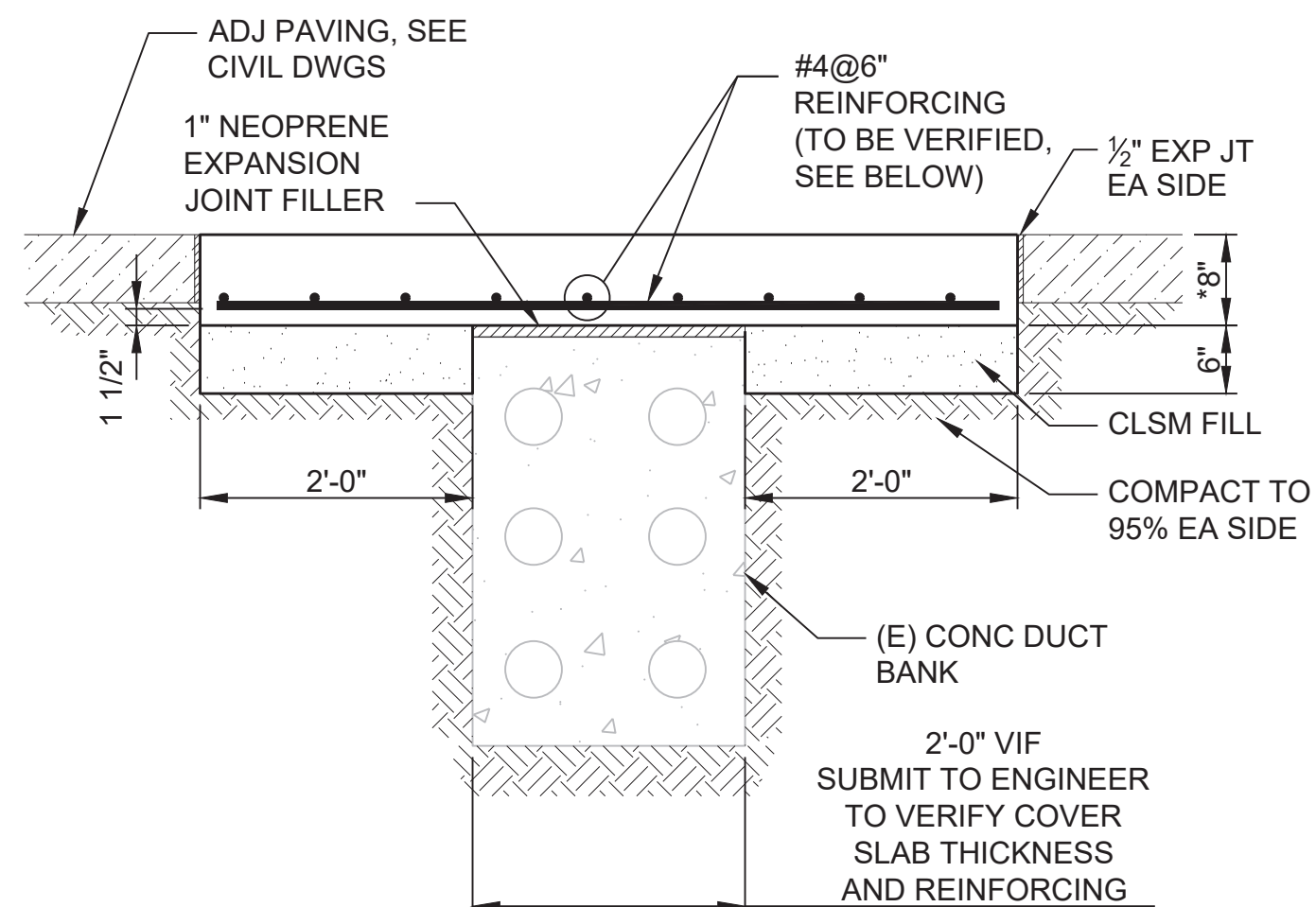

2 PAVING AT EXISTING DUCT BANK
C022 SCALE: NO SCALE

NOTES:

1. RAMP TO BE CONSTRUCTED OF TYPE D CONCRETE.
2. TOP SURFACE TO RECEIVE FINE BROOM FINISH.
3. PLACE CONTROL JOINTS AT 5'-0" MAX SPACING. FULL DEPTH EXPANSION JOINTS AT 30' MAX SPACING.

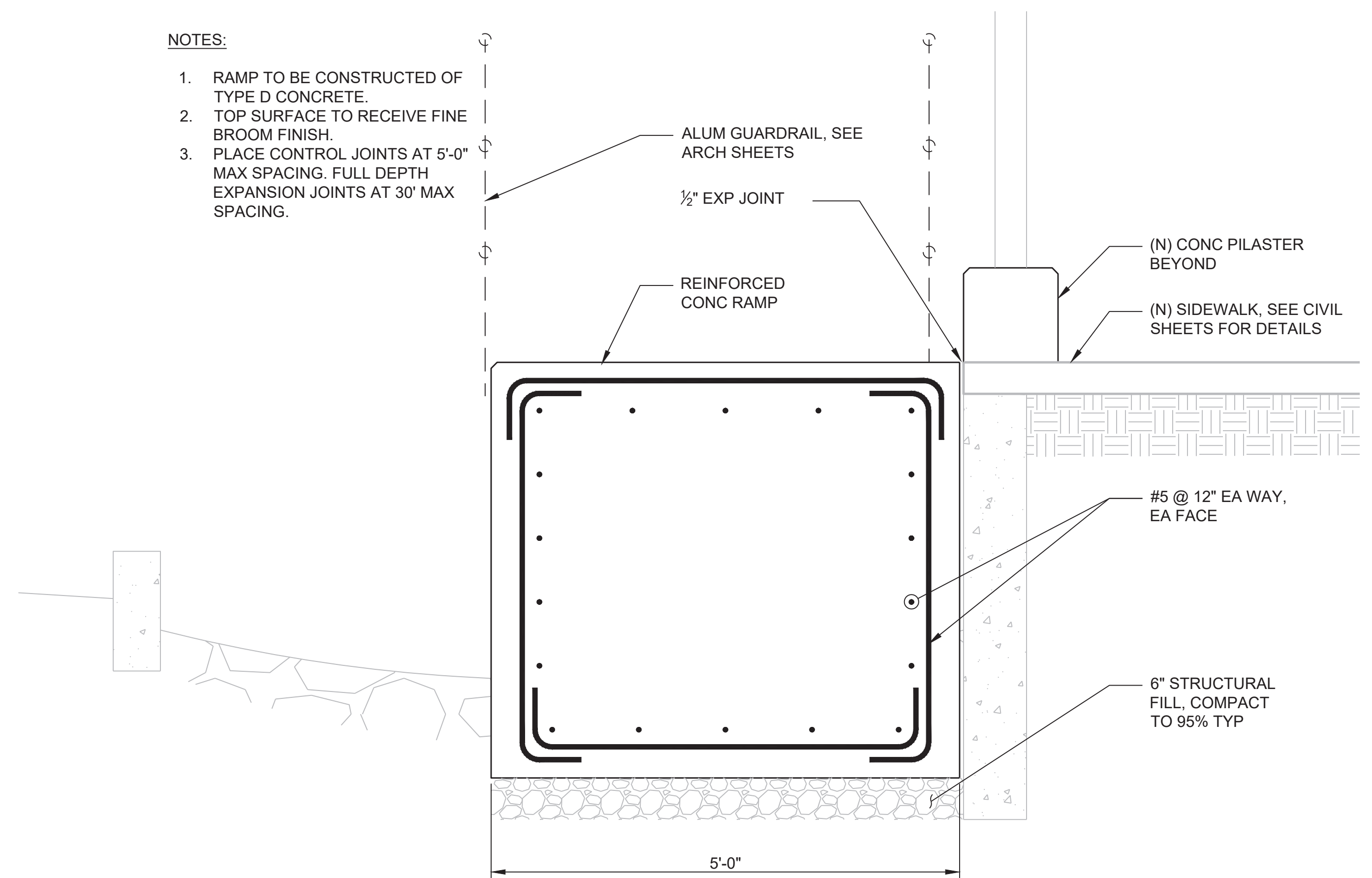

A RAMP SECTION AT EXISTING SWALE
A004 SCALE: NO SCALE

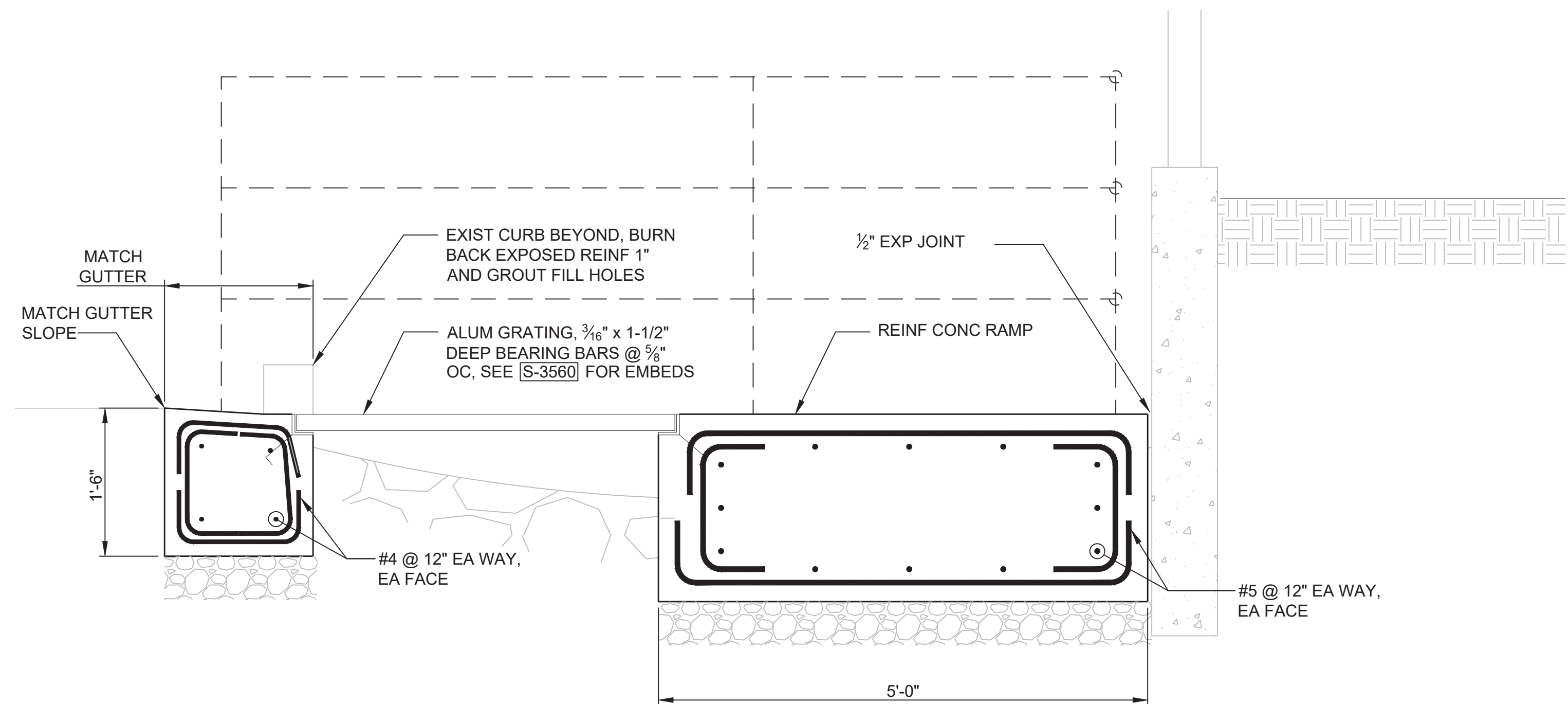

B RAMP SECTION AT EXISTING SWALE
A004 SCALE: NO SCALE

DRN: CLL	ORIG DATE: AUGUST 2020
DSN: STP	DWG #: S008
CHK: JDS	CAD FILE #: 1876008.13-S008
APPD: -	SCALE: AS NOTED

THIS BAR IS ONE INCH WHEN DRAWING IS FULL SCALE.

REV #	DATE	DRN	APPD	DESCRIPTION
1	03/24/2023	MP	MDH	ADDENDUM #2

CleanWater Services

2550 SW Hillsboro Hwy. Hillsboro, Oregon 97123-9379

PROJ NAME: ROCK CREEK AWWTF PRIMARY CLARIFIER NO. 4 TREATMENT EXPANSION

K Kennedy Jenks

SHEET TITLE: STRUCTURAL MISCELLANEOUS SITE DETAILS

SHEET: 75 OF: 174
PLOT DATE: 3/22/23
PLC #: N/A
CWS PROJ #: 7012

DWG #: S008

REGISTERED PROFESSIONAL ENGINEER 89742PE

DIGITALLY SIGNED OREGON JAN 15, 2015 JAKE SALTER

ENGR STAMP: EXPIRES: 6/30/24

100% SUBMITTAL (FOR BID)

1. 1 1/2" FLUSHING CONNECTION, SEE DETAIL 1/M006.
2. HPHW UTILITY STATION. PROVIDE HOSE RACK SEE UTILITY STATION DETAILS ON M003. WARNING SIGN TO READ "HIGH PRESSURE HOT WATER" SEE SPECIFICATION SECTION 15050 FOR PIPE AND VALVE REQUIREMENTS.
3. TYPE A UTILITY WATER STATION, SEE DETAIL 1/M003.
4. TYPE G PIPE PENETRATION.
5. TYPE B UTILITY STATION. SEE DETAIL 1/M003.
6. BY SCUM PUMP MANUFACTURER. SEE SPECIFICATION 11318.
7. 6" LONG HDPE STUB WITH WELDED ENDCAP.



REGISTERED PROFESSIONAL
ENGINEER
64471PE
DIGITALLY SIGNED
OREGON
JAN 23, 2001
CHARLES L. WRIGHT JR.
EXPIRES: 6/30/24

ENGR STAMP:

100% SUBMITTAL
(FOR BID)

File: pw:\kjc-pw bentley.com\kjc-pw\Documents\Clients\Clean Water Services, County of WA\Projects\Rock Creek Primary Clarifier Final Design_1876008.13\10-Design\10.06-Drawings\MechanicalModels\1876008.13-M-RC-CLAR.rvt
Plotted: 3/22/2023 11:55:08 AM
By: Kennedy Jenks

